Part 1
Michel's Mother's Family
The Jabkovitz's

Michel Bude (nee Nochomovich)

The Jabkovitz Family Genealogy

The Jabkovitz Family Genealogy

Preface

Date :- 18 March 2018

Michel's Mother's Family The Jabkovitz Genealogy Book.

This book was written as a follow up to the many family trees I created of my ancestors.
I originally started compiling this family tree in 2002, writing to family members,
I travelled to Perth Australia and with the help of Eli Kitay my cousin, I compiled a full family history of the Jabkovitz's

I was aware of a large part of our family lived in South Africa but was unsure how to contact them.

I met with my South African family, it was a great experience, the family was warm and welcoming.
The Jabkovitz Family Tree was born.
My family from all over the world helped compile a list of all relatives, and gave me vital information, pictures and details of their lives.

I chose the to write this book as a follow up to the 1830 - 2017 Weinmann Family genealogy book, as a legacy to all the Kitay's, Silberman's, Jabkovitz's, Bude's , Leipnik's, Shaffer's, Kaganson's and all other members of my family for their patience and help in putting this vital work together.

The Jabkovitz family were originally from Lithuania and after the second world war only approximately 10% of all Lithuanian Jews were left alive after the Holocaust.
We are the lucky survivors of that group.

This book contains the records of **7 generations** and **130 members** of the Jabkovitz Family.

They will never be forgotten.

The purpose of this book is to keep alive the memory of all the Jabkovitz families, both past and present.
I have journeyed back through history to find how and what the families went through to survive till today, and found it to be unbelievable, sad, heroic and a great honor to be able to write this book.

The book contains Genealogical trees to show how the families are connected, as well as pictures of each member of the Jabkovitz family.

The index at the back gives each person a page reference of where they and their families are to be found in my book.

Marvin Bude
Email: marvin.charles@hotmail.com

Marvin Charles Bude

Chapters :-

Chapter 1.	Abel Jabkovitz our Ancestor 1832	p. 6, 8
Chapter 2.	Michael Jabkovitz 1852	p. 7 - 8
Chapter 3.	Yehezkel Jabkovitz and family 1877	p. 9 - 13
Chapter 4.	Minnie Kitay (nee Jabkovitz) and family 1899	p. 14 - 17
Chapter 5.	Eli Kitay and family 1924	p. 18 - 21
Chapter 6.	Martin Kitay and Family 1955	p. 22 - 29
Chapter 7.	Stanley Kitay and family 1957	p. 30 - 36
Chapter 8.	Mervyn Kitay and family 1960	p. 37 - 43
Chapter 9.	Cecil Kitay and family 1925	p. 44 - 47
Chapter 10.	Marcel Kitay and family 1960	p. 48 - 50
Chapter 11.	Barney Kitay and family 1964	p. 51 - 52
Chapter 12.	Vernon Kitay and family 1966	p. 53 - 56
Chapter 13.	Gita Epstein (nee Kitay) and family	p.57 - 58
Chapter 14.	Minnie Silberman and family 1899	p. 59 - 61
Chapter15.	Colin Silberman and family 1936	p. 62 - 65
Chapter 16.	Gail Berman (nee Silberman and family 1962	p. 66 - 69
Chapter 17.	Michelle Silberman 1966	p.70
Chapter 18.	Kim Silberman 1967	p. 71

Chapters :-

Chapter 19. Lynne Silberman and family 1967	p. 72 -75
Chapter 20. Hayley Holohan (nee Silberman) and family 1970	p. 76 - 79
Chapter 21. Debra Musarra (nee Silberman) and family 1971	p. 80 - 83
Chapter 22. Philip Jabkovitz and family 1901	p. 84 - 87
Chapter 23. Irma Kaganson (nee Jabkovitz) and family 1929	p. 88 - 90
Chapter 24. Jill Kaganson and family 1952	p. 91 - 92
Chapter 25. Wendy Shakenovsky (nee Jabkovitz) and family 1954	p. 93 - 95
Chapter 26. Elsa Schaffer (nee Jabkovitz) and family 1932	p. 96 -99
Chapter 27. Jonathan Schaffer and family 1957	p. 100 - 105
Chapter 28. Graham Schaffer and family 1959	p. 106 - 109
Chapter 29. Family of Michel Bude (nee Nochomovich) 1917	p. 110 - 111
Chapter 30. Batya Nochomovich (nee Japkovitz) and family 1885	p. 112 - 114
Chapter 31. Chaya Blo (nee Nochomovich) and family 1908	p. 115 - 117
Chapter 32. Rochel Wildbaum (nee Nochomovich) and family 1916	p. 118 - 121
Chapter 33. Batya Lassus- Cardenas (nee Wildbaum) 1946	p. 122
Chapter 34. Paul Wildbaum 1951	p. 123

Chapters :-

Chapter 35. **Michel Bude (nee Nochomovich) and family 1917 p 124 - 129**

Chapter 36. Norma Leipnik (nee Bude) and family 1947 p. 130 - 133

Chapter 37.Michael Leipnik and family 1970 p. 134 - 136

Chapter 38. Daniel Leipnik and family 1972 p. 137 -138

Chapter 39. Jeffrey Leipnik and family 1976 p. 139 - 140

Chapter 40. Marvin Bude and family 1950 p. 141 - 144

Chapter 41. Adam Bude and family 1973 p. 145 - 150

Chapter 42. Natalie Wills (nee Bude) and family 1975 p. 151 - 154

Chapter 43. Matthew Bude and family 1977 p. 155 - 158

Chapter 44. Edna Taubman 1963 p. 159

LITHUANIAN ANCESTOR

Chapter 1 Abel Jabkovitz

[Born~ 1832 - Died ~ ?]

Ancestor of the Jabkovitz Family

Father : No details
Mother: No details
Spouse: No Details

Sons: Michael born. 1852 - died. ?

The Ancestors

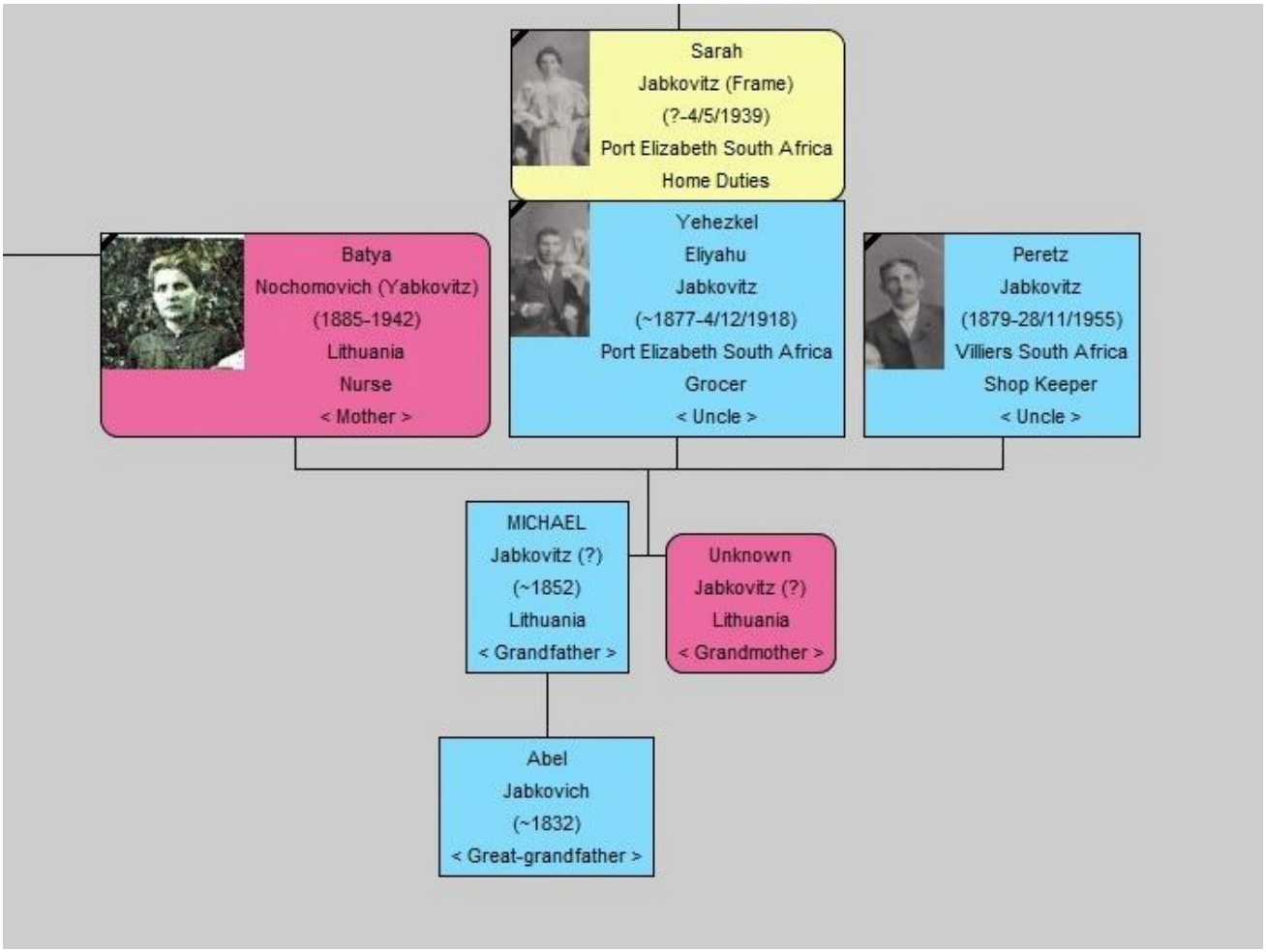

LITHUANIAN DESCENDANTS

Chapter 2 Michael Jabkovitz
[Born ~1852 - Died~ ?]

Father : Abel born. ~ 1832 - died. ~ ?
Mother: Unknown

Children:

Son	Yehezkel Eliyahu	born. ~1877	-	died. 4/12/1918
Son	Peretz	born. 1879	-	died.28/11/1955
Daughter	Batya	born. 1883	-	died.1941

Tax and Voters Lists

Searching for Surname (phonetically like) : JABKOVITZ

2 matching records found.

Run on Mon, 12 Mar 2018 02:07:35 -0600

Name	Father / Age	Comments / Type ofRecord	Day / Month / Year	Town / Uyezd / Guberniya	Archive/Fond/Inventory/File / Record # / Page#
YABKOVICH, Mikhel	Abel	Box Taxpayers	1877	Kupiskis / Ukmerge / Kaunas	KRA/I-49/1/12938 / 851 / 376
YABKOVICH, Mikhel	*bel	4 family members; craftsman; poor / Box Taxpayers	December 1896	Traupis / Ukmerge / Kaunas	KRA/l-49/1a/387 / 15 / 43

Family of Yehezkel Jabkovitz

Chapter 3 Yehezkel Jabkovitz 1877

Wife Sarah Frame

Children

Annie 1896

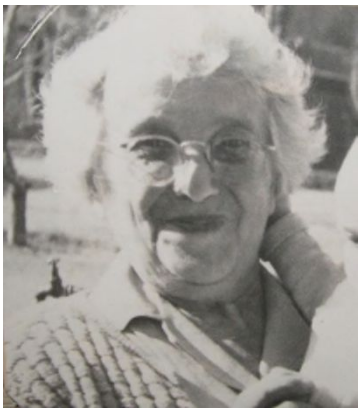

Minnie 1899

Philip 1901

LITHUANIAN DESCENDANTS

The Jabkovitz Family

Annie **Yehezkel** **Sarah** **Philip** **Peretz** **Minnie**

LITHUANIAN DESCENDANTS
Yehezkel Eliyahu
[~1877 – 4/12/1918]

Father :	Michael Jabkovitz		born ~1852	
Mother:	Unknown			
Spouse:	Sarah Jabkovitz (nee Frame)		born. ?	- died.4/5/1939
Brother :	Peretz		born. 1879	- died. 28/11/1955
Sister:	Batya		born. 1851	- died. 1941

Date of Marriage : (~ 1892)

Children:

Daughter	Annie	born. ~1896	-	died.27/2/1972
Daughter	Minnie	born. 9/9/1899	-	died. 14/23/1957
Son	Philip	born. 25/8/1901	-	died. 21/6/1994

Occupation: Grocer

Born: Lithuania

Died: Port Elizabeth South Africa of the Spanish Flu.

LITHUANIAN DESCENDANTS
Sarah Jabkovitz (nee Frame)
[~1877 – 4/5/1939]

Father :	Uri Frame	born ~?		
Mother:	Unknown			
Spouse:	Yehezkel Eliyahu Jabkovitz	born. ~1877	-	died 4/12/1918
Brother :	Nil			
Sister:	Nil			

Date of Marriage : (~ 1892)

Children:

Daughter	Annie	born. ~1896	-	died. 27/2/1972
Daughter	Minnie	born. 9/9/1899	-	died. 14/3/1957
Son	Philip	born. 25/8/1901	-	died. 21/6/1994

Occupation: Home Duties

Born: Lithuania
Died: Port Elizabeth, South Africa

LITHUANIAN DESCENDANTS
Annie Jabkovitz
[~1896 – 22/2/1972]

Father :	Yehezkel Eliyahu Jabkovitz	born ~1877	-	died 4/12/1918
Mother:	Sarah Jabkovitz (Frame)	born ?	-	died 4/5/1939
Spouse:	Nil			
Sister:	Minnie Kitay (Jabkovitz)	born: 9/9/1899	-	died 14/3/1957
Brother :	Philip Jabkovitz	born; 25/8/1901	-	died 21/6/1994

Date of Marriage : Nil

Children: Nil

Occupation: Intellectually disabled

Born: Lithuania
Died: Queenstown, South Africa

LITHUANIAN DESCENDANTS

Chapter 4 Minnie Kitay (nee Jabkovitz) [9/9/1899 – 14/3/1957]

First Spouse: Max Kitay

Father :	Yehezkel Eliyahu Jabkovitz	born ~1877	-	died 4/12/1918
Mother:	Sarah Jabkovitz (nee Frame)	born ?	-	died 4/5/1939
Spouse:	Max Kitay	born 1896	-	died 17/3/1930
Sister:	Annie Kitay (nee Jabkovitz)	born: 1896	-	died 14/3/1957
Brother :	Philip Jabkovitz	born; 25/8/1901	-	died 21/6/1994

Date of Marriage : 1923

Children:

Son:	Eli Kitay	born: 15/1/1924
Son:	Cecil Kitay	born: 8/12/1925
Daughter:	Gita Kitay	born: 14/2/1928

Occupation: Home Duties

Born: Lithuania
Died: Pretoria South Africa

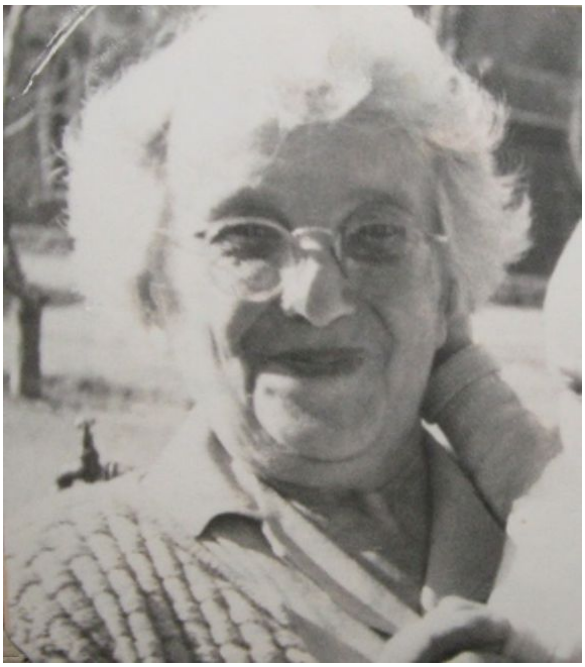

Family of Max and Minnie Kitay

Max Kitay

Wife Minnie Kitay (nee Jabkovitz)

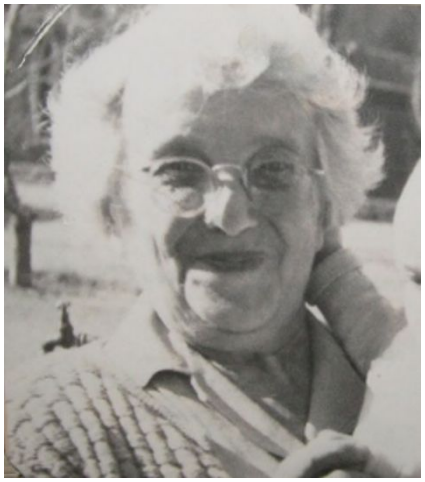

Children

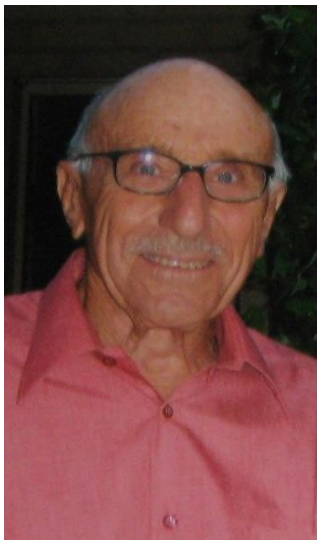

Eli 1924

Cecil 1925

Gita 1928

LITHUANIAN DESCENDANTS
Max Kitay
[1896 – 17/3/1930]

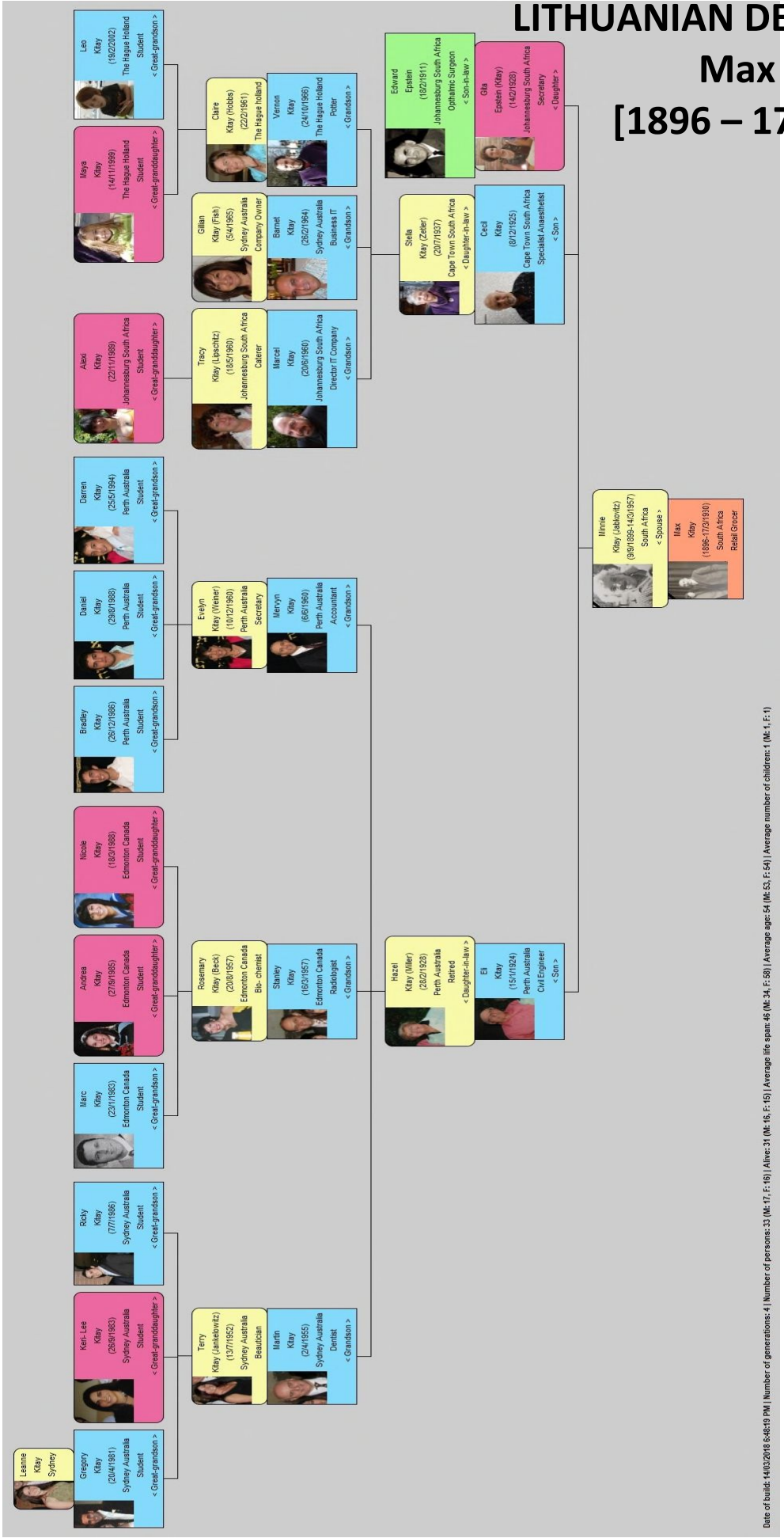

LITHUANIAN DESCENDANTS
Max Kitay [First Husband]
[1896 – 17/3/1930]

Father : Unknown
Mother: Unknown

Spouse: Minnie Kitay (nee Jabkovitz) born 9/9/1899 - 14/3/1957

Sister: Unknown
Brother : Unknown

Date of Marriage : 1923

Children:

Son: Eli Kitay born: 15/1/1924
Son: Cecil Kitay born: 8/12/1925
Daughter: Gita Kitay born: 14/2/1928

Occupation: Retail Grocer

Born: Lithuania
Died: Pretoria South Africa

Chapter 5 Family of Eli and Hazel Kitay

Eli Kitay

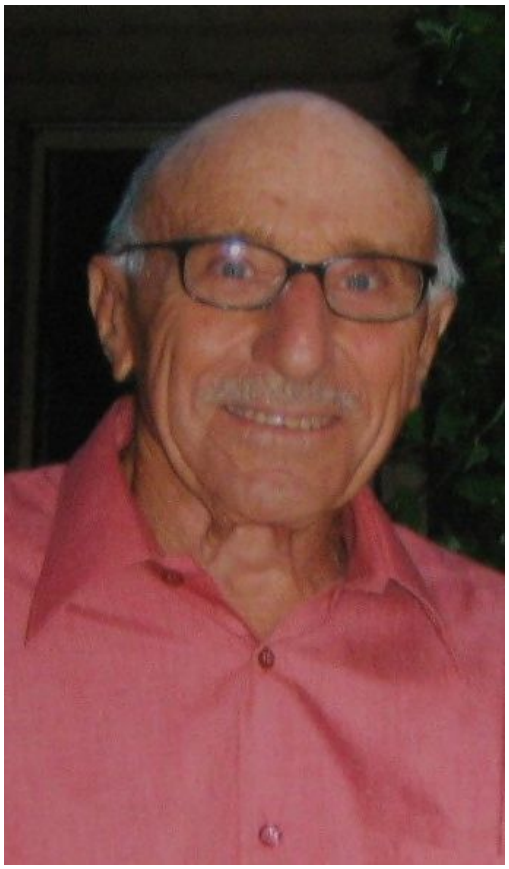

Wife Hazel Kitay (nee Miller)

Children

Martin 1955

Stanley 1957

Mervyn 1960

SOUTH AFRICAN DESCENDANTS
Eli Kitay [15/1/1924]

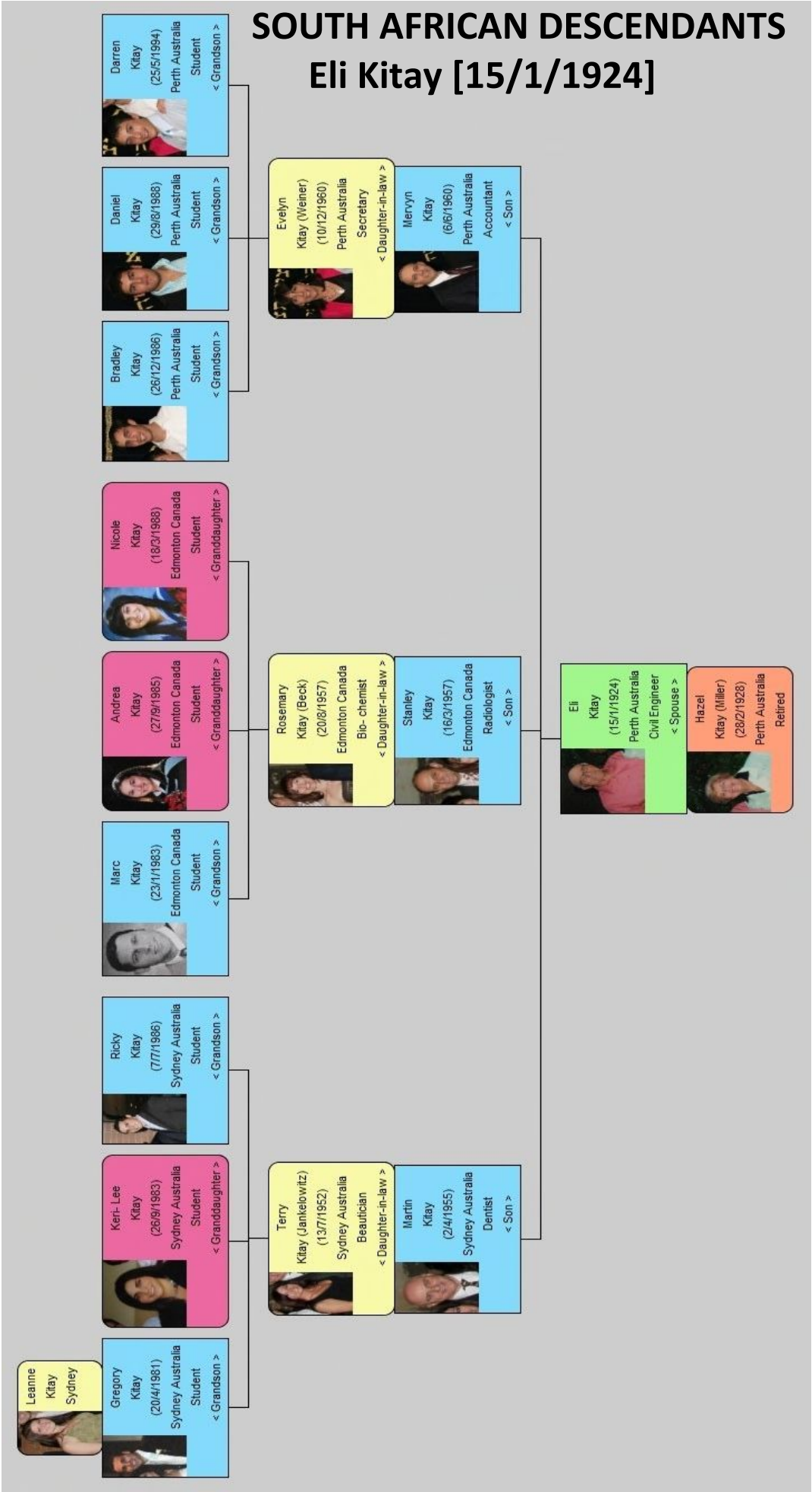

SOUTH AFRICAN DESCENDANTS
Eli Kitay
[15/1/1924]

Father :	Max Kitay	born: 1896	-	died 17/3/1930
Mother:	Minnie Kitay	born: 9/9/1899	-	died 14/3/1957

Spouse: Hazel Kitay (nee Miller) born: 28/2/1928

Brother : Cecil Kitay born: 8/12/1925
Sister: Gita Epstein (nee Kitay) born: 14/2/1928
Step Brother: Colin Silberman born: 20/4/1936

Date of Marriage : 16/11/1952 in Johannesburg, S.A.

Children:

Son: Martin born: 2/4/1955
Son: Stanley born: 16/3/1957
Son: **M**ervyn born: 6/6/1960

Occupation: Civil Engineer

Born: Pretoria, South Africa
Resides: Perth, Australia

SOUTH AFRICAN DESCENDANTS
Hazel Kitay (nee Miller)
[28/2/1928]

Father : Unknown
Mother: Unknown

Spouse: Eli Kitay born: 15/1/1924
Brother : Unknown
Sister: Unknown

Date of Marriage : 16/11/1952 in Johannesburg, S.A.

Children:

Son: Martin born: 2/4/1955
Son: Stanley born: 16/3/1957
Son: **M**ervyn born: 6/6/1960

Occupation: Retired

Born: Bethlehem, South Africa
Resides: Perth, Australia

Chapter 6 Family of Martin and Terry Kitay (Jankelowitz)

Martin Kitay

Wife Terry Kitay

Children

Gregory 1981

Keri - Lee 1983

Ricky 1986

SOUTH AFRICAN DESCENDANTS
Martin Kitay
[2/4/1955]

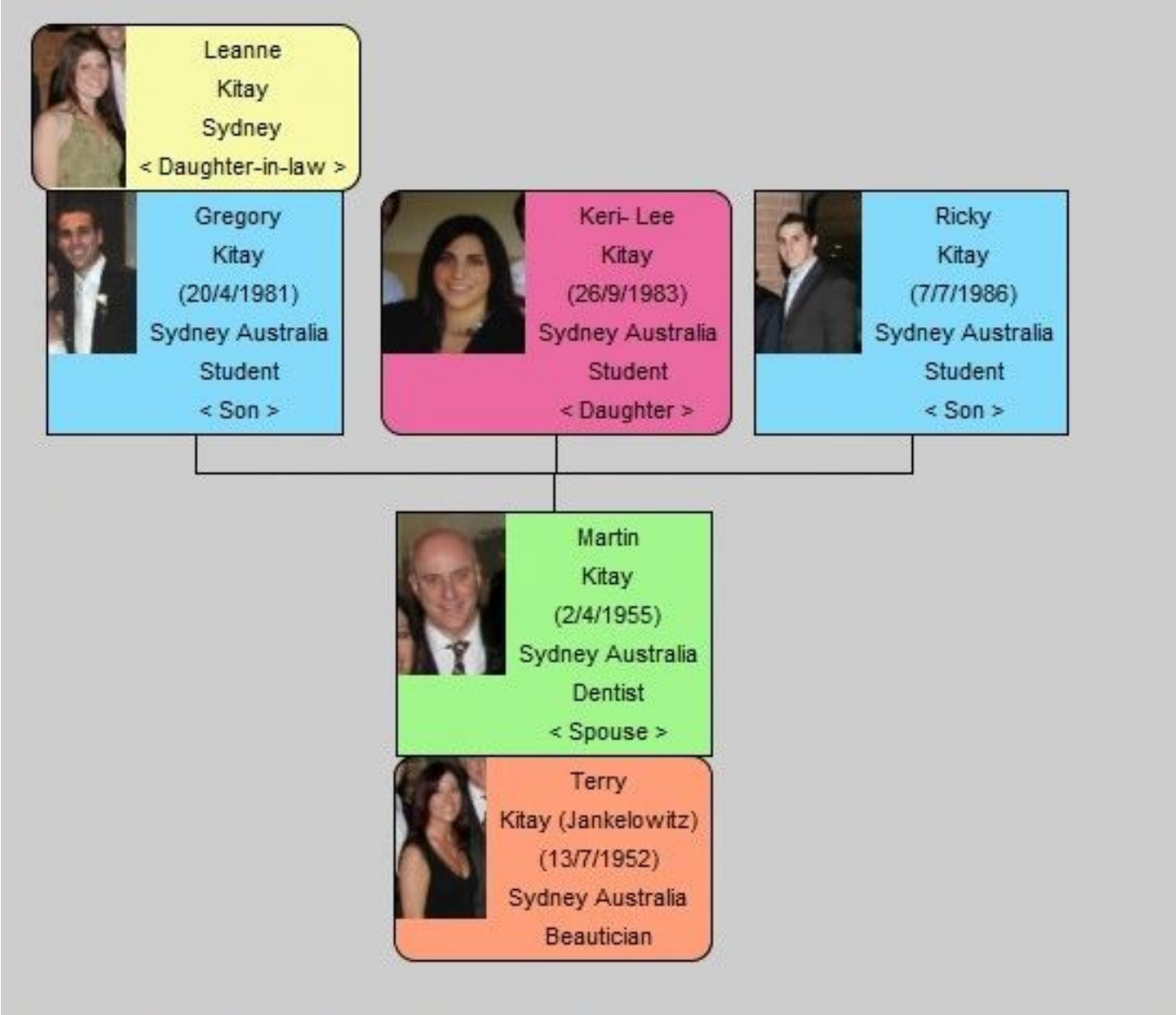

SOUTH AFRICAN DESCENDANTS
Martin Kitay
[2/4/1955]

Father :	Eli Kitay	born:15/1/1924
Mother :	Hazel Kitay (nee Miller)	born: 28/2/1928
Spouse:	Tracey Kitay (nee Jankelowitz)	born: 13/71952
Brother :	Stanley Kitay	born: 16/3/1957
Brother :	Mervyn Kitay	born: 6/6/1960

Date of Marriage: 2/4/1978 Johannesburg S.A.

Children:

Son:	Gregory	born: 20/4/1981
Daughter:	Keri-Lee	born: 26/9/1983
Son:	Ricky	born: 7/7/1986

Occupation: Dentist

Born: Johannesburg, South Africa
Resides: Sydney, Australia

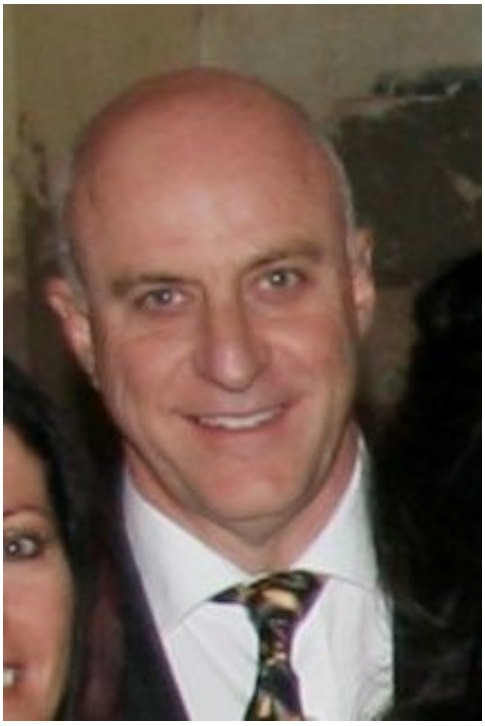

SOUTH AFRICAN DESCENDANTS
Terry Kitay (nee Jankelowitz)
[13/7/1952]

Father : Unknown
Mother: Unknown

Spouse: Martin Kitay born: 2/4/1955

Sister: Unknown
Brother : Unknown

Date of Marriage : 2/4/1978 Johannesburg, S.A.

Children:

Son: Gregory born: 20/4/1981
Daughter: Keri-Lee born: 26/9/1983
Son: Ricky born :7/7/1986

Occupation: Beautician

Born: Johannesburg, South Africa
Resides: Sydney. Australia

SOUTH AFRICAN DESCENDANTS
Gregory Kitay
[20/4/1981]

Father : Martin Kitay born 2/4/1955
Mother: Terry Kitay (nee Jankelowitz) born 13/7/1952

Spouse: Leanne Kitay

Sister: Kerri - Lee Kitay born 26/9/1983
Brother : Ricky Kitay born 7/7/1986

Date of Marriage : N/A

Children: N/A

Occupation: Student

Born: Johannesburg, South Africa
Resides: Sydney, Australia

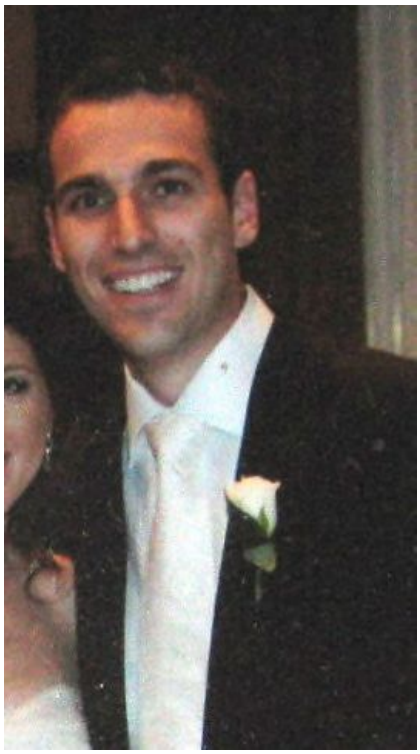

SOUTH AFRICAN DESCENDANTS
Leanne Kitay Wife of Gregory Kitay

Father : Unknown
Mother: Unknown

Spouse: Gregory Kitay born 20/4/1981

Sister: N/A
Brother : N/A

Date of Marriage : N/A

Children: N/A

Occupation: Student

Born: Johannesburg, South Africa
Resides: Sydney, Australia

SOUTH AFRICAN DESCENDANTS
Kerri - Lee Kitay
[26/9/1983]

Father : Martin Kitay born: 2/4/1955
Mother: Terry Kitay (nee Jankelowitz)

Spouse: N/A

Brother: Gregory Kitay born: 20/4/1981
Brother : Ricky Kitay born 7/7/1986

Date of Marriage : N/A

Children: N/A

Occupation: Student

Born: Johannesburg, South Africa
Resides: Sydney, Australia

SOUTH AFRICAN DESCENDANTS
Ricky Kitay
[7/7/1986]

Father : Martin Kitay born: 2/4/1955
Mother: Terry Kitay (nee Jankelowitz)

Spouse: N/A

Brother : Gregory Kitay born 20/4/1981
Sister: Kerri - Lee Kitay born: 26/9/1983

Date of Marriage : N/A

Children: N/A

Occupation: Student

Born: Johannesburg, South Africa
Resides: Sydney, Australia

Chapter 7 Family of Stanley and Rosemary Kitay (Beck)

Stanley Kitay

Wife Rosemary Kitay (Beck)

Children

Marc

Andrea

Nicole

SOUTH AFRICAN DESCENDANTS
Stanley Kitay
[16/3/1957]

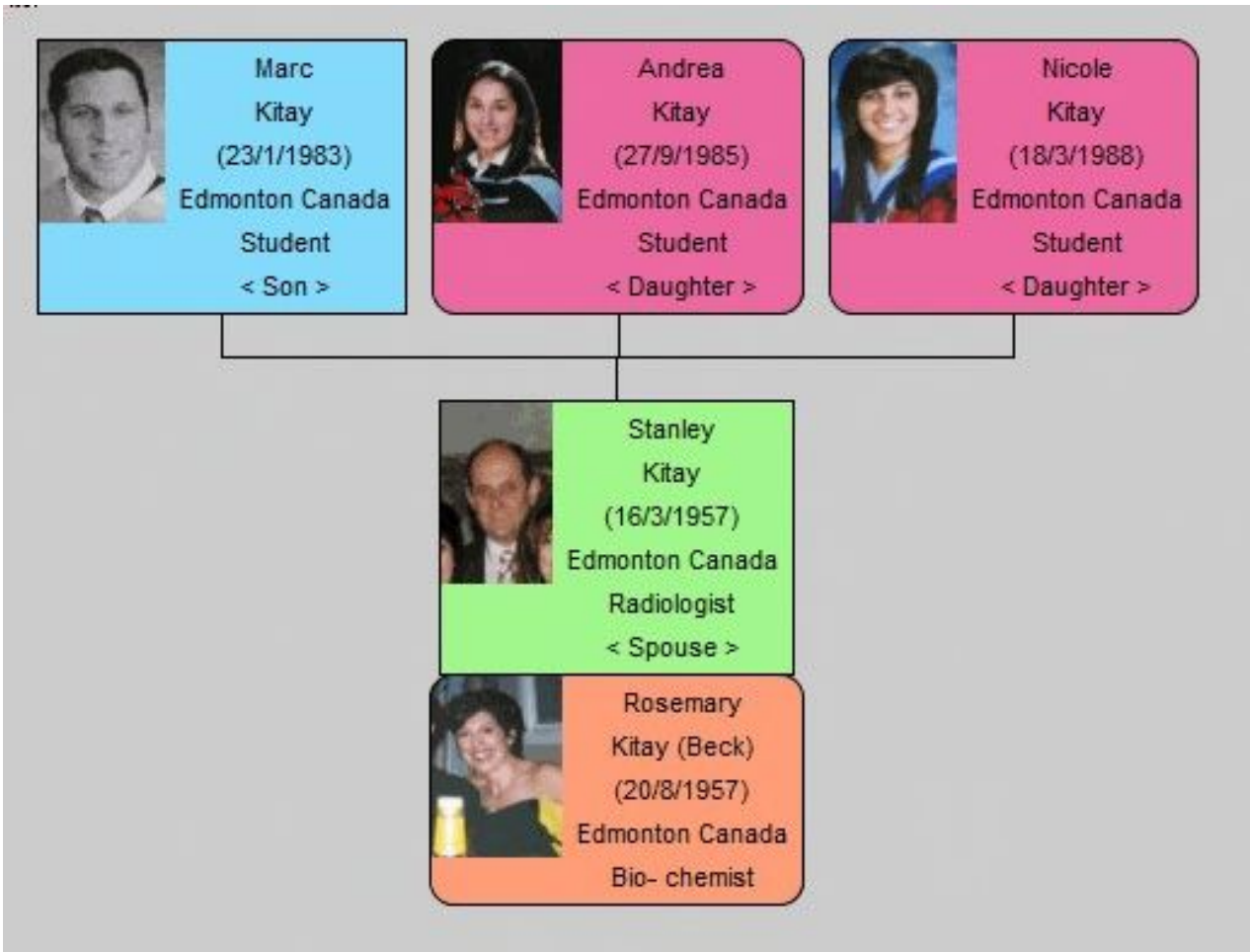

SOUTH AFRICAN DESCENDANTS
Stanley Kitay
[16/3/1957]

Father :	Eli Kitay	born:15/1/1924
Mother :	Hazel Kitay (nee Miller)	born: 28/2/1928
Spouse:	Rosemary Kitay (Beck)	born: 20/8/1957
Brother :	Martin Kitay	born: 2/4/1955
Brother :	Mervyn Kitay	born: 6/6/1960

Date of Marriage: 12/9/1980 Johannesburg, South Africa.

Children:

Son:	Marc	born: 23/1/1983
Daughter:	Andrea	born 27/9/1985
Daughter:	Nicole	born 18/3/1988

Occupation: Radiologist

Born: Johannesburg, South Africa
Resides: Edmonton, Canada

SOUTH AFRICAN DESCENDANTS
Rosemary Kitay (Beck)
[20/8/1957]

Father : Unknown
Mother : Unknown

Spouse: Stanley Kitay born: 16/3/1957

Brother : Unknown
Sister: Unknown

Date of Marriage: 12/9/1980 Johannesburg, South Africa.

Children:

Son: Marc born: 23/1/1983
Daughter: Andrea born 27/9/1985
Daughter: Nicole born 18/3/1988

Occupation: Bio - Chemist

Born: Johannesburg, South Africa
Resides: Edmonton, Canada

SOUTH AFRICAN DESCENDANTS
Marc Kitay
[23/1/1983]

Father : Stanley Kitay born: 16/3/1957
Mother : Rosemary Kitay (Beck) born: 20/8/1957

Spouse: N/A

Sister: Andrea Kitay born: 27/9/1985
Sister: Nicole Kitay born: 18/3/1988

Date of Marriage: N/A

Children: Nil

Son: Nil
Daughter: Nil
Daughter: Nil

Occupation: Student

Born: Johannesburg, South Africa
Resides: Edmonton, Canada

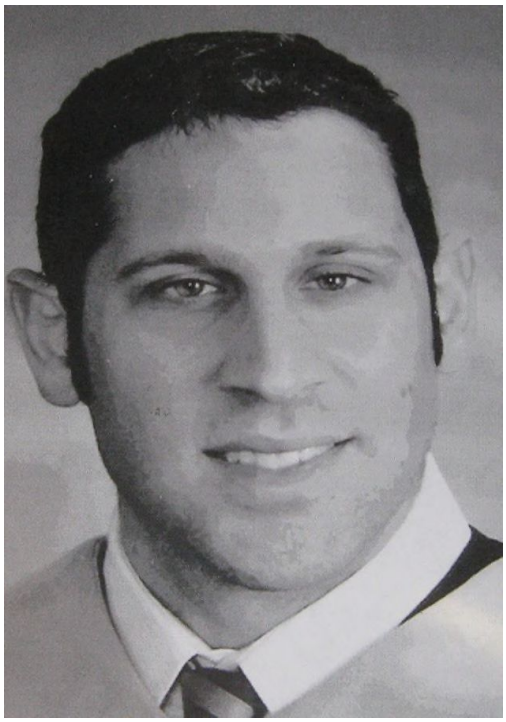

SOUTH AFRICAN DESCENDANTS
Andrea Kitay
[27/9/1985]

Father : Stanley Kitay born: 16/3/1957
Mother : Rosemary Kitay (Beck) born: 20/8/1957

Spouse: N/A

Brother: Marc Kitay born: 23/1/1983
Sister: Nicole Kitay born: 18/3/1988

Date of Marriage: N/A

Children: Nil

Son: Nil
Daughter: Nil
Daughter: Nil

Occupation: Student

Born: Johannesburg, South Africa
Resides: Edmonton, Canada

SOUTH AFRICAN DESCENDANTS
Nicole Kitay
[18/3/1988]

Father : Stanley Kitay born: 16/3/1957
Mother : Rosemary Kitay (Beck) born: 20/8/1957

Spouse: N/A

Brother: Marc Kitay born: 23/1/1983
Sister: Andrea Kitay born: 27/9/1985

Date of Marriage: N/A

Children: Nil

Son: Nil
Daughter: Nil
Daughter: Nil

Occupation: Student

Born: Johannesburg, South Africa
Resides: Edmonton, Canada

Chapter 8 Family of Mervyn and Evelyn Kitay (Weiner)

Mervyn Kitay

Wife Evelyn Kitay (Weiner)

Children

Bradley

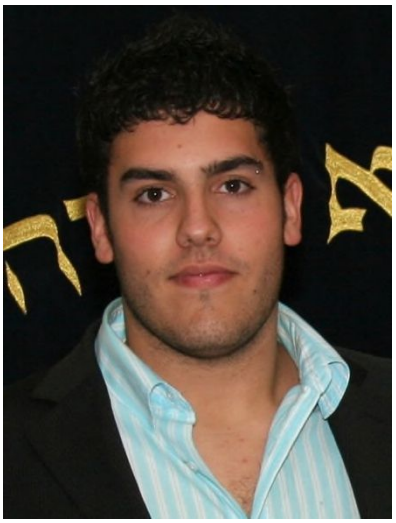

Daniel

Darren

SOUTH AFRICAN DESCENDANTS
Mervyn Kitay
[6/6/1960]

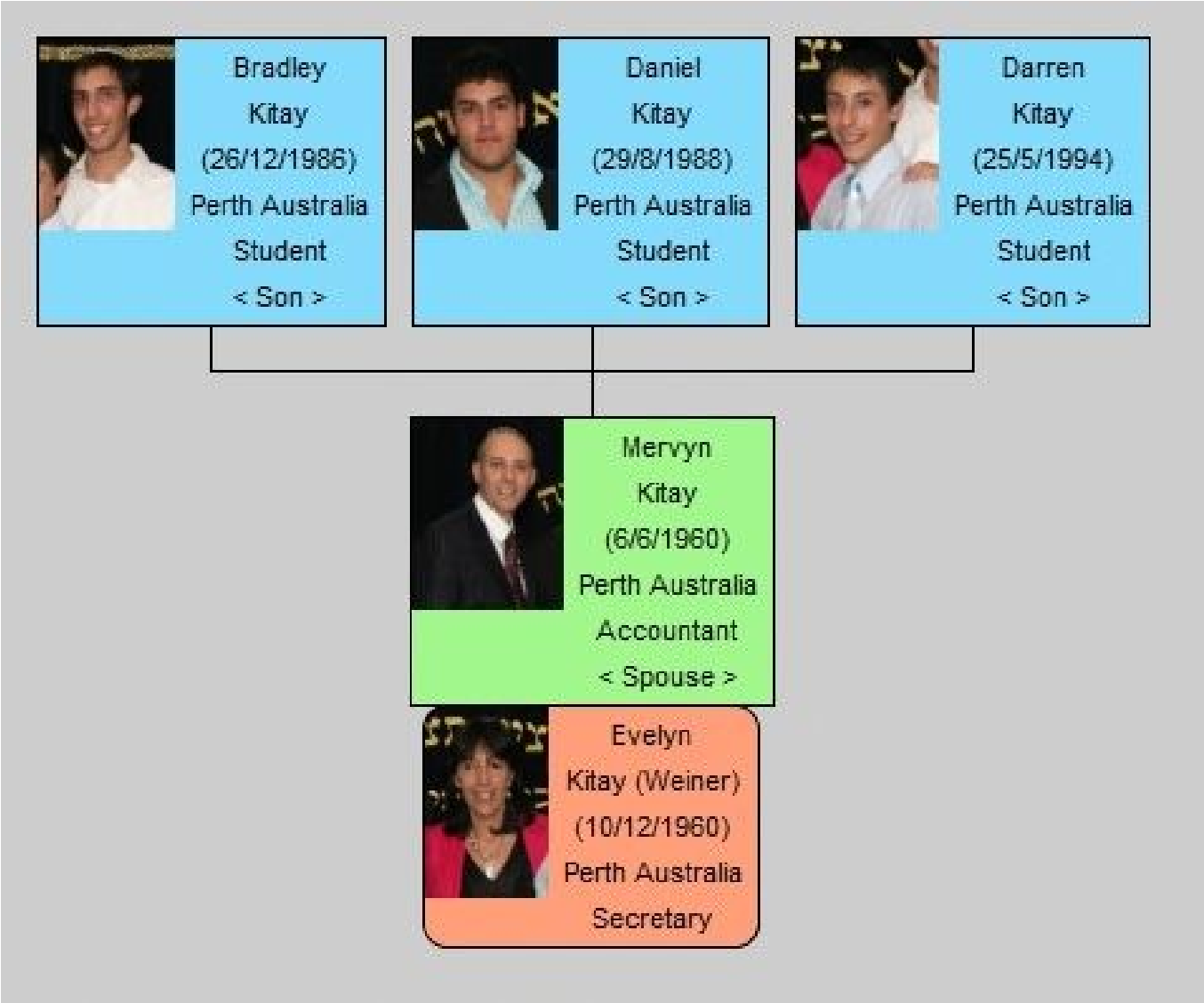

SOUTH AFRICAN DESCENDANTS
Mervyn Kitay
[6/6/1960]

Father : Eli Kitay born:15/1/1924
Mother : Hazel Kitay (nee Miller) born: 28/2/1928

Spouse: Evelyn Kitay (Weiner) born: 10/12/1960

Brother : Martin Kitay born: 2/4/1955
Brother : Stanley Kitay born: 16/3/1957

Date of Marriage: 27/11/1983 Perth Australia.

Children:

Son: Bradley born: 26/12/1986
Son: Daniel born 29/8/1988
Son: Darren born 25/5/1994

Occupation: Accountant

Born: Johannesburg, South Africa
Resides: Perth, Australia

SOUTH AFRICAN DESCENDANTS
Evelyn Kitay (Weiner)
[10/12/1960]

Father : Unknown
Mother : Unknown

Spouse: Mervyn Kitay born: 6/6/1960

Brother : Unknown
Sister: Unknown

Date of Marriage: 27/11/1983 Perth Australia.

Children:

Son: Bradley born: 26/12/1986
Son: Daniel born 29/8/1988
Son: Darren born 25/5/1994

Occupation: Secretary

Born: Johannesburg, South Africa
Resides: Perth, Australia

SOUTH AFRICAN DESCENDANTS
Bradley Kitay
[26/12/1986]

Father : Mervyn Kitay born: 6/6/1960
Mother : Evelyn Kitay (Weiner) born: 10/12/1960

Spouse: N/A

Brother : Daniel Kitay born: 29/8/1988
Brother: Darren Kitay born: 25/5/1994

Date of Marriage: N/A

Children: N/A

Occupation: Student

Born: Johannesburg South Africa
Resides: Perth Australia

SOUTH AFRICAN DESCENDANTS
Daniel Kitay
[29/8/1988]

Father : Mervyn Kitay born: 6/6/1960
Mother : Evelyn Kitay (Weiner) born: 10/12/1960

Spouse: N/A

Brother : Bradley Kitay born: 26/12/1986
Brother: Darren Kitay born: 25/5/1994

Date of Marriage: N/A

Children: N/A

Occupation: Student

Born: Johannesburg, South Africa
Resides: Perth, Australia

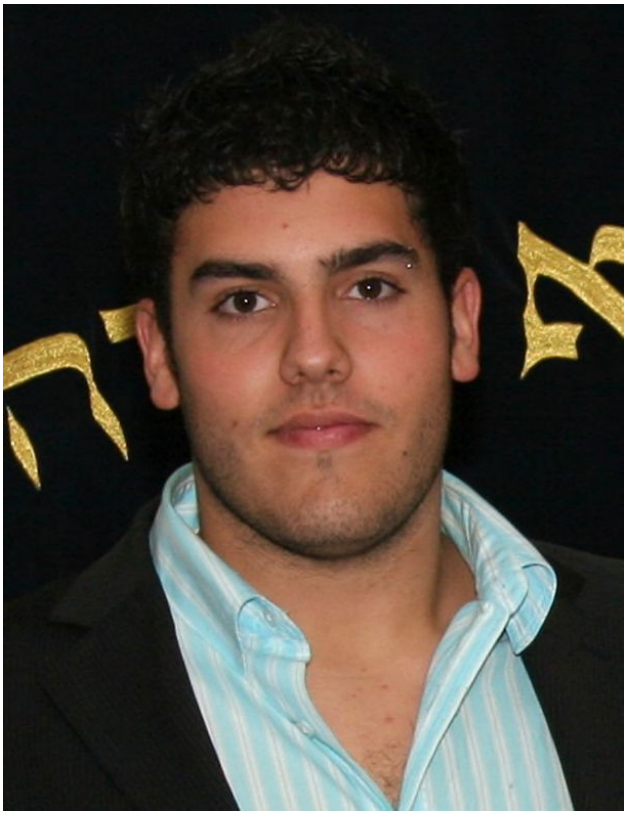

SOUTH AFRICAN DESCENDANTS
Darren Kitay
[25/5/1994]

Father : Mervyn Kitay born: 6/6/1960
Mother : Evelyn Kitay (Weiner) born: 10/12/1960

Spouse: N/A

Brother : Bradley Kitay born: 26/12/1986
Brother: Daniel Kitay born: 29/8/1988

Date of Marriage: N/A

Children: N/A

Occupation: Student

Born: Perth, Australia
Resides: Perth, Australia

Chapter 9 Family of Cecil and Stella Kitay (Zetler)

Cecil Kitay

Wife Stella Kitay (Zetler)

Children

Marcel

Barnet

Vernon

SOUTH AFRICAN DESCENDANTS
Cecil Kitay [8/12/1925]

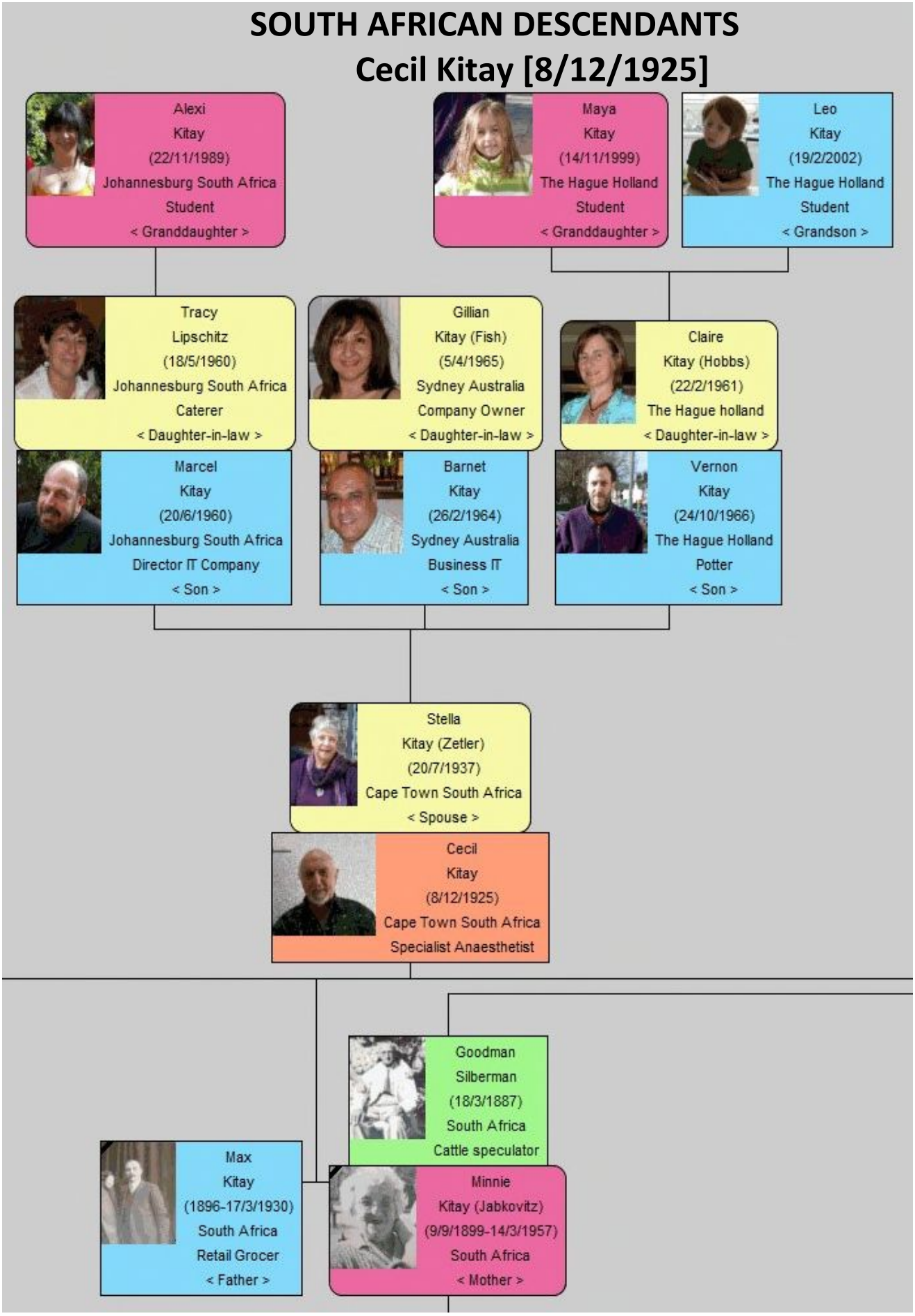

SOUTH AFRICAN DESCENDANTS
Cecil Kitay
[8/12/1925]

Father : Max Kitay born: 1896 - died 17/3/1930
Mother: Minnie Kitay born: 9/9/1899 - died 14/3/1957

Spouse: Stella Kitay (nee Zetler) born: 20/7/1937

Brother : Eli Kitay born: 15/1/1924
Sister: Gita Epstein (nee Kitay) born: 14/2/1928
Step Brother: Colin Silberman born: 20/4/1936

Date of Marriage : 9/1/1958 in Cape Town South Africa.

Children:

Son: Marcel Kitay born: 20/6/1960
Son: Barnet Kitay born: 26/2/1964
Son: Vernon born: 24/10/1966

Occupation: Specialist Anaesthetist

Born: Pretoria, South Africa
Resides: Cape Town, South Africa

SOUTH AFRICAN DESCENDANTS
Stella Kitay (Zetler)
[20/7/1937]

Father : Barnet Zelter
Mother: Dora Zetler (Beinart)

Spouse: Cecil Kitay born: 8/12/1925

Brother : N/A
Sister: N/A

Date of Marriage : 9/1/1958 in Cape Town, South Africa.

Children:

Son: Marcel Kitay born: 20/6/1960
Son: Barnet Kitay born: 26/2/1964
Son: Vernon born: 24/10/1966

Occupation: Retired

Born: Paarl, South Africa
Resides: Cape Town, South Africa

SOUTH AFRICAN DESCENDANTS

Chapter 10 Marcel Kitay [20/6/1960]

Father : Cecil Kitay born: 8/12/1925
Mother: Stella Kitay (Zetler) born: 20/7/1937

Spouse: Tracy Lipschitz born: 18/5/1960

Brother : Barnet Kitay born: 26/2/1964
Brother: Vernon Kitay born: 24/10/1966

Date of Marriage : 20/1/1989 in Johannesburg South Africa.

Children:

Daughter: Alexi Kitay born: 22/11/1989
Son: N/A

Occupation: Director IT Company

Born: Welcom, South Africa
Resides: Johannesburg, South Africa

SOUTH AFRICAN DESCENDANTS
Tracy Kitay (Lipschitz)
[18/5/1960]

Father : Sonny Lipschitz
Mother: Ann Lipschitz

Spouse: Marcel Kitay born: 20/6/1960

Brother : N/A
Sister: N/A

Date of Marriage : 20/1/1989 in Johannesburg, South Africa.

Children:

Daughter: Alexi Kitay born: 22/11/1989

Occupation: Caterer

Born: N/A
Resides: Johannesburg South Africa

SOUTH AFRICAN DESCENDANTS
Alexi Kitay
[22/11/1989]

Father: Marcel Kitay born 20/6/1960
Mother: Stella Kitay (Lipschitz) born 18/5/1960

Spouse: Marcel Kitay born: 20/6/1960

Brother: Nil
Sister: **Nil**

Date of Marriage: Nil

Children: Nil

Daughter: Nil
Son: Nil

Occupation: Student

Born: Johannesburg, South Africa
Resides: Johannesburg, South Africa

SOUTH AFRICAN DESCENDANTS

Chapter 11 Barnet Kitay [26/2/1964]

Father: Cecil Kitay born: 8/12/1925
Mother: Stella Kitay (Zetler) born: 20/7/1937

Spouse: Gillian Kitay (Fish) born: 5/4/1965

Brother: Marcel Kitay born: 20/6/1960
Brother: Vernon Kitay born: 24/10/1966

Date of Marriage: 19/12/1993 in Cape Town, South Africa.

Children: Nil

Occupation: Business IT

Born: Welcom, South Africa
Resides: Sydney, Australia

SOUTH AFRICAN DESCENDANTS
Gillian Kitay (Fish)
[5/4/1965]

Father: Unknown
Mother: Unknown

Spouse: Barnet Kitay born: 26/2/1964

Brother: N/A
Sister: N/a

Date of Marriage: 19/12/1993 in Cape Town, South Africa.

Children: Nil

Occupation: Company Owner

Born: Cape Town, South Africa
Resides: Sydney, Australia

SOUTH AFRICAN DESCENDANTS

Chapter 12 Vernon Kitay [24/10/1966]

Father: Cecil Kitay born: 8/12/1925
Mother: Stella Kitay (Zetler) born: 20/7/1937

Spouse: Claire Kitay (Hobbs) born: 22/2/1961

Brother: Marcel Kitay born: 20/6/1960
Brother: Barnet Kitay born: 26/2/1964

Date of Marriage: N/A
Children:

Daughter: Maya Kitay born 14/11/1999
Son: Leo Kitay born 19/2/2002

Occupation: Potter

Born: Welcom, South Africa
Resides: The Hague, Holland

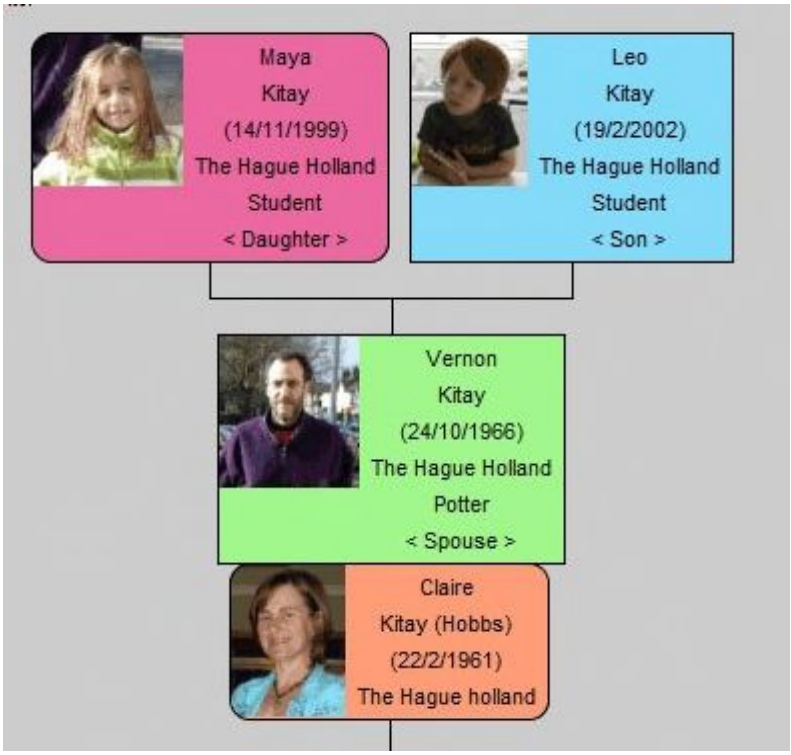

SOUTH AFRICAN DESCENDANTS
Claire Kitay (Hobbs)
[22/2/1961]

Father: Dennis Hobbs
Mother: Beryl Hobbs

Spouse: Vernon Kitay born: 24/10/1961

Brother: N/A
Sister: N/A

Date of Marriage: N/A

Children:

Daughter: Maya Kitay born 14/11/1999
Son: Leo Kitay born 19/2/2002

Occupation: Potter

Born: N/A
Resides: The Hague, Holland

SOUTH AFRICAN DESCENDANTS
Maya Kitay
[14/11/1999]

Father: Vernon Kitay born: 24/10/1966
Mother: Claire Kitay (Hobbs) born: 22/2/1961

Spouse: N/A

Brother: Leo Kitay born: 19/2/2002
Brother: N/A

Date of Marriage: N/A

Children: Nil

Occupation: Student

Born: London, England
Resides: The Hague, Holland

SOUTH AFRICAN DESCENDANTS
Leo Kitay
[19/2/2001]

Father: Vernon Kitay born: 24/10/1966
Mother: Claire Kitay (Hobbs) born: 22/2/1961

Spouse: N/A

Sister: Maya Kitay born: 14/11/1999
Brother: N/A

Date of Marriage: N/A

Children: Nil

Occupation: Student

Born: London, England
Resides: The Hague, Holland

SOUTH AFRICAN DESCENDANTS

Chapter 13 Gita Epstein (Kitay) [14/2/1928]

Father:	Max Kitay	born: 1896	-	died 17/3/1930
Mother:	Minnie Kitay	born: 9/9/1899	-	died 14/3/1957
Spouse:	Edward Epstein	born: 18/2/1911		
Brother:	Eli Kitay	born: 15/1/1924		
Brother:	Cecil Kitay	born: 8/12/1925		
Step Brother:	Colin Silberman	born: 20/4/1936		

Date of Marriage: 17/8/1975 in Johannesburg, South Africa.

Children: NIL

Occupation: Secretary

Born: Pretoria, South Africa
Resides: Johannesburg, South Africa

SOUTH AFRICAN DESCENDANTS
Edward Epstein
[18/2/1911]

Father: N/A
Mother: N/A

Spouse: Gita Epstein (Kitay) born: 14/2/1928

Brother: N/A
Brother: N/A

Date of Marriage: 17/8/1975 in Johannesburg, South Africa.

Children: NIL

Occupation: Opthalmic Surgeon

Born: N/A
Resides: Johannesburg, South Africa

SOUTH AFRICAN DESCENDANTS
Chapter 14 Minnie Silberman (nee Jabkovitz) [9/9/1899 – 14/3/1957]

Second Spouse: Goodman Silberman

Father:	Yehezkel Eliyahu Jabkovitz	born ~1877	-	died 4/12/1918
Mother:	Sarah Jabkovitz (Frame)	born ?	-	died 4/5/1939
Spouse: Goodman Silberman		born 18/3/1887	--	died ?
Sister:	Annie Jabkovitz	born ~1896	-	died 22/2/1972
Brother:	Philip Jabkovitz	born; 25/8/1901	-	died 21/6/1994

Date of Marriage: ~ 1935

Children:

Son: Colin Silberman born: 20/4/1936

Occupation: Home Duties

Born: Lithuania
Died: Pretoria, South Africa

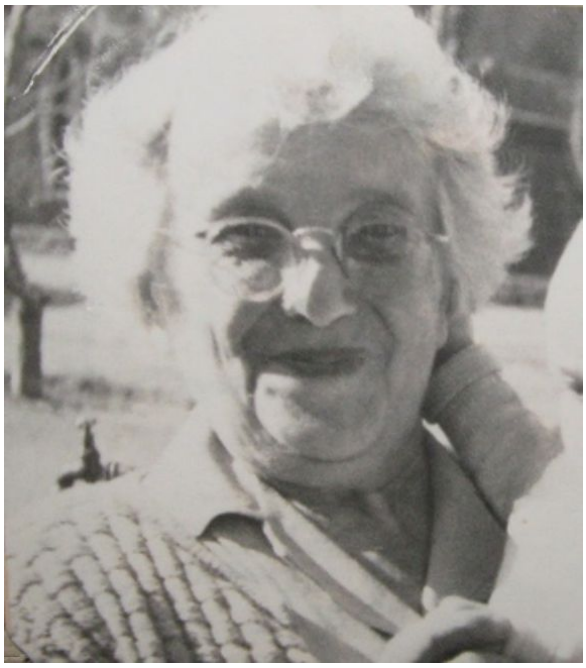

SOUTH AFRICAN DESCENDANTS
Goodman Silberman
[18/3/1887 – ?]

Father: N/A
Mother: N/A

Spouse: Minnie Goodman (Jabkovitz) born 9/9/1899 -- died 14/3/1957

Sister: N/A
Brother: N/A

Date of Marriage : ~ 1932 in South Africa

Children:

Son: Colin Silberman born: 20/4/1936

Occupation: Cattle Speculator

Born: Pretoria, South Africa
Died: Pretoria, South Africa

SOUTH AFRICAN DESCENDANTS
Goodman Silberman
[18/3/1887 – ?]

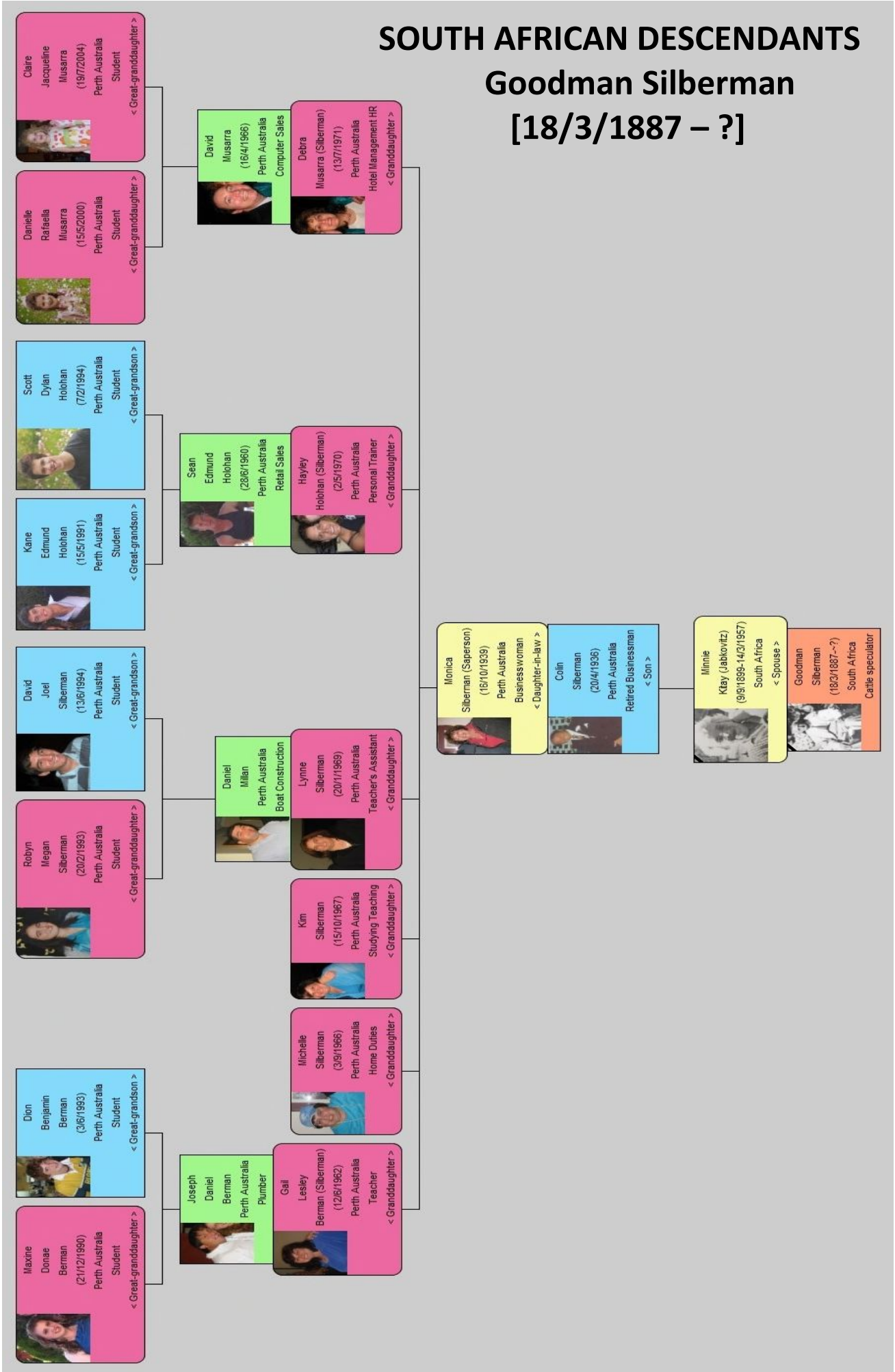

Chapter 15 Family of Colin &Monica Silberman (Saperson)

Colin Silberman

Monica Silberman (Saperson)

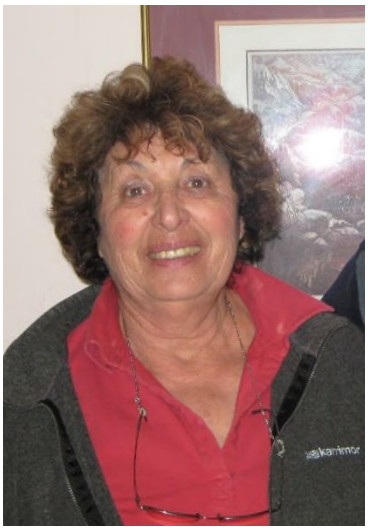

Gail

Michelle

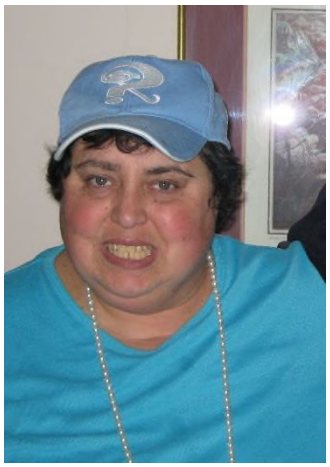

Kim

Lynne

Hayley

Debra

SOUTH AFRICAN DESCENDANTS
Colin Silberman
[20/4/1936]
Claire Jacqueline Musarra (19/7/2004) Perth Australia Student < Niece >
Danielle Rafaella Musarra (15/5/2000) Perth Australia Student < Niece >
David Musarra (16/4/1966) Perth Australia Computer Sales < Brother-in-law >
Debra Musarra (Silberman) (13/7/1971) Perth Australia Hotel Management HR < Sister >
Scott Dylan Holohan (7/2/1994) Perth Australia Student < Nephew >
Kane Edmund Holohan (15/5/1991) Perth Australia Student < Nephew >
Sean Edmund Holohan (28/6/1960) Perth Australia Retail Sales < Brother-in-law >
Hayley Holohan (Silberman) (2/5/1970) Perth Australia Personal Trainer < Sister >
Monica Silberman (Saperson) (16/10/1939) Perth Australia Businesswoman < Mother >
David Joel Silberman (13/6/1994) Perth Australia Student < Nephew >
Robyn Megan Silberman (20/2/1993) Perth Australia Student < Niece >
Daniel Millan Perth Australia Boat Construction < Brother-in-law >
Lynne Silberman (20/1/1969) Perth Australia Teacher's Assistant < Sister >
Kim Silberman (15/10/1967) Perth Australia Studying Teaching < Sister >
Colin Silberman (20/4/1936) Perth Australia Retired Businessman < Father >
Michelle Silberman (3/9/1966) Perth Australia Home Duties
Dion Benjamin Berman (3/6/1993) Perth Australia Student < Nephew >
Maxine Donae Berman (21/12/1990) Perth Australia Student < Niece >
Joseph Daniel Berman Perth Australia Plumber < Brother-in-law >
Gail Lesley Berman (Silberman) (12/6/1962) Perth Australia Teacher < Sister >

SOUTH AFRICAN DESCENDANTS
Colin Silberman
[20/4/1936]

Father:	Goodman Silberman	born 18/3/1887	-	died ?
Mother:	Minnie Silberman (Jabkovitz)	born 9/9/1899	-	died 14/3/1957

Spouse: Monica Silberman (Saperson) born: 16/10/1939

Brother: Nil
Sister: Nil

Date of Marriage: 26/6/1962 Pretoria South Africa.

Children:

Daughter: Gail Lesley Berman (Silberman) born 12/6/1962
Daughter: Michelle Silberman born 3/9/1966
Daughter: Kim Silberman born 15/10/1967
Daughter: Lynne Silberman born 20/1/1969
Daughter: Hayley Holohan (Silberman) born 2/5/1970
Daughter: Debra Musarra (Silberman)

Occupation: Retired Businessman

Born: Pretoria South Africa
Resides: Perth Australia

SOUTH AFRICAN DESCENDANTS
Monica Silberman (Saperson)
[16/10/1939]

Father: Raphael Saperson
Mother: Hilda Cecilia Saperson (Rief)

Spouse: Colin Silberman (Saperson) born: 20/4/1936

Brother: Nil
Sister: Nil

Date of Marriage: 26/6/1962 Pretoria, South Africa.

Children:

Daughter: Gail Lesley Berman (Silberman) born 12/6/1962
Daughter: Michelle Silberman born 3/9/1966
Daughter: Kim Silberman born 15/10/1967
Daughter: Lynne Silberman born 20/1/1969
Daughter: Hayley Holohan (Silberman) born 2/5/1970
Daughter: Debra Musarra (Silberman) born 13/7/1971

Occupation: Businesswoman

Born: Klerksdorp, South Africa
Resides: Perth, Australia

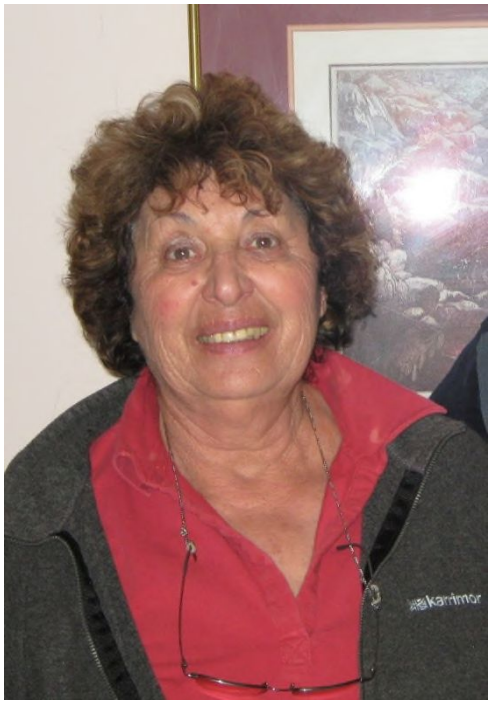

SOUTH AFRICAN DESCENDANTS

Chapter 16 Gail Berman (Silberman) [12/6/1962]

Father: Colin Silberman
Mother: Monica Silberman (Saperson)

Spouse: N/A

Sister: Michelle Silberman born 3/9/1966
Sister: Kim Silberman born 15/10/1967
Sister: Lynne Silberman born 20/1/1969
Sister: Hayley Holohan (Silberman) born 2/5/1970
Sister: Debra Musarra (Silberman) born 13/7/1971

Date of Marriage: N/A

Children:

Daughter: Maxine Dona Berman born 21/12/1990
Son: Dion Benjamin Berman born 3/6/1993

Occupation: Teacher

Born: Krugersdrop, South Africa
Resides: Perth, Australia

AUSTRALIAN DESCENDANTS
Joseph Daniel Berman

Father: N/A
Mother: N/A

Spouse: Gail Lesley Berman (Silberman)

Sister: N/A
Brother: N/A

Date of Marriage: N/A

Children:

Daughter: Maxine Dona Berman born 21/12/1990
Son: Dion Benjamin Berman born 3/6/1993

Occupation: Plumber

Born: Perth, Australia
Resides: Perth, Australia

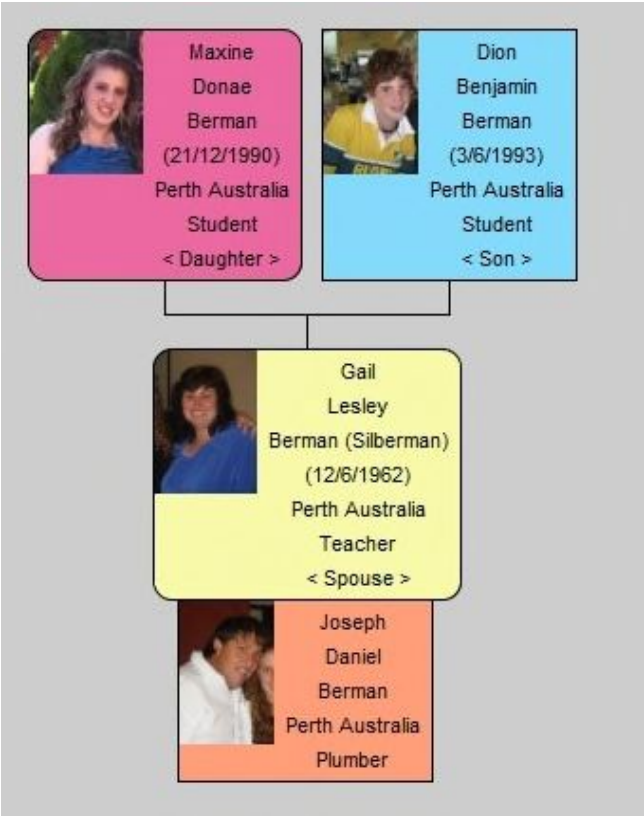

AUSTRALIAN DESCENDANTS
Maxine Dona Berman
[21/12/1990]

Father: Joseph Daniel Berman
Mother: Gail Lesley Berman (Silberman) born 12/6/1962

Spouse: Gail Lesley Berman (Silberman)

Date of Marriage: N/A

Brother: Dion Benjamin Berman born 3/6/1993

Occupation: Student

Born: Perth, Australia
Resides: Perth, Australia

AUSTRALIAN DESCENDANTS
Dion Benjamin Berman
[3/6/1993]

Father: Joseph Daniel Berman
Mother: Gail Lesley Berman (Silberman) born 12/6/1962

Date of Marriage: N/A

Sister: Maxine Dona Berman born 21/12/1990

Occupation: Student

Born: Perth, Australia
Resides: Perth, Australia

SOUTH AFRICAN DESCENDANTS

Chapter 17 Michelle Silberman [3/9/1966]

Father: Colin Silberman
Mother: Monica Silberman (Saperson)

Spouse: Joseph Daniel Berman

Sister: Gail Berman (Silberman) born 12/6/1962
Sister: Kim Silberman born 15/10/1967
Sister: Lynne Silberman born 20/1/1969
Sister: Hayley Holohan (Silberman) born 2/5/1970
Sister: Debra Musarra (Silberman) born 13/7/1971

Date of Marriage: N/A

Children: Nil

Occupation: Home Duties

Born: Pretoria, South Africa
Resides: Perth, Australia

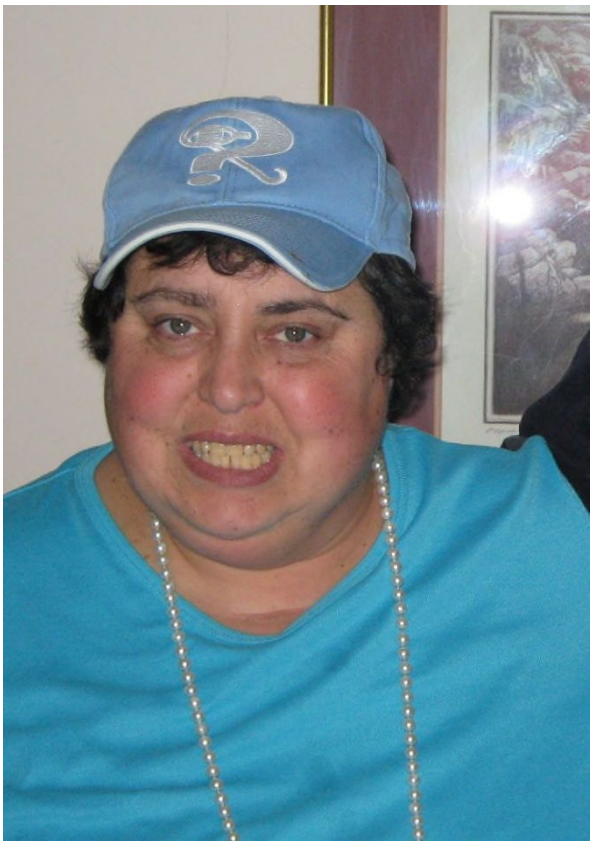

SOUTH AFRICAN DESCENDANTS

Chapter 18 Kim Silberman [15/10/1967]

Father: Colin Silberman
Mother: Monica Silberman (Saperson)

Spouse: N/A

Sister: Gail Berman (Silberman) born 12/6/1962
Sister: Michelle Silberman born 3/9/1966
Sister: Lynne Silberman born 20/1/1969
Sister: Hayley Holohan (Silberman) born 2/5/1970
Sister: Debra Musarra (Silberman) born 13/7/1971

Date of Marriage: N/A

Children: Nil

Occupation: Teacher

Born: Pretoria, South Africa
Resides: Perth, Australia

SOUTH AFRICAN DESCENDANTS

Chapter 19 Lynne Silberman [15/10/1967]

Father: Colin Silberman
Mother: Monica Silberman (Saperson)

Partner: Daniel Milan

Sister: Gail Berman (Silberman) born 12/6/1962
Sister: Michelle Silberman born 3/9/1966
Sister: Kim Silberman born 15/10/1967
Sister: Hayley Holohan (Silberman) born 2/5/1970
Sister: Debra Musarra (Silberman) born 13/7/1971

Children:

Daughter: Robyn Megan born 20/2/1993
Son: David Joel born 13/6/1994

Occupation: Teacher Assistant

Born: Pretoria, South Africa
Resides: Perth, Australia

SOUTH AFRICAN DESCENDANTS
Daniel Milan

Father: N/A
Mother: N/A

Partner: Lynne Silberman born 15/10/1967

Sister: N/A
Brother: N/A

Children:

Daughter: Robyn Megan born 20/2/1993
Son: David Joel born 13/6/1994

Occupation: Boat Builder

Resides: Perth, Australia

AUSTRALIAN DESCENDANTS
Robyn Megan Silberman
[20/2/1993]

Father: Daniel Milan
Mother: Lynne Silberman

Spouse: Nil

Brother: David Joel Silberman born 13/6/1994

Children:

Occupation: Student

Born: Perth, Australia

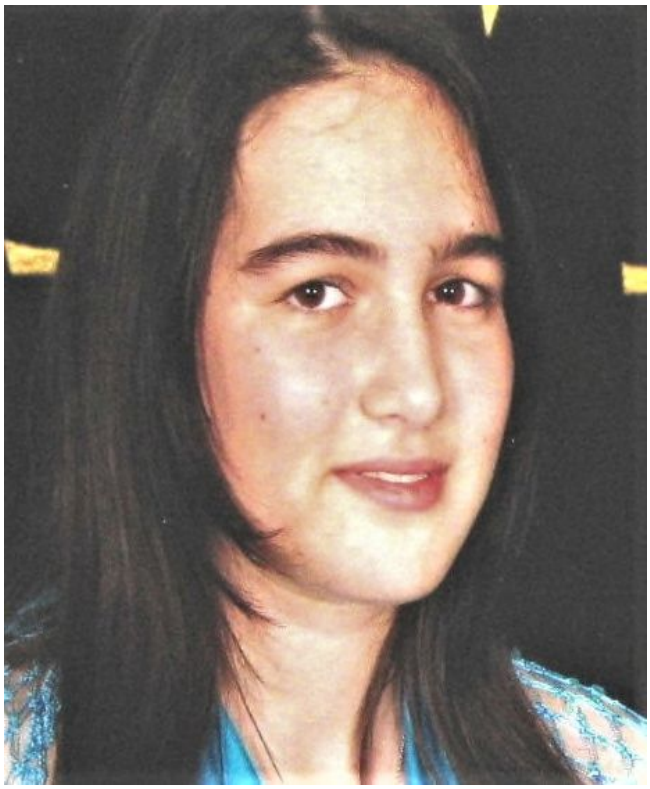

AUSTRALIAN DESCENDANTS
David Joel Silberman
[13/6/1994]

Father: Daniel Milan
Mother: Lynne Silberman

Spouse: Nil

Sister: Robyn Megan Silberman born 20/2/1993

Children:

Occupation: Student

Born: Perth, Australia

SOUTH AFRICAN DESCENDANTS

Chapter 20 Hayley Holohan (Silberman) [2/5/1970]

Father: Colin Silberman
Mother: Monica Silberman (Saperson)

Spouse: Sean Edmund Holohan born 28/6/1960

Sister: Gail Berman (Silberman) born 12/6/1962
Sister: Michelle Silberman born 3/9/1966
Sister: Kim Silberman born 15/10/1967
Sister: Lynne Silberman born 20/1/1969
Sister: Debra Musarra (Silberman) born 13/7/1971

Married: 28/2/1993 Perth Australia
Children:
Son: Kane Edward Holohan born 15/5/1991
Son: Scott Dylan born 7/2/1994

Occupation: Personal Trainer

Born: Pretoria, South Africa
Resides: Perth, Australia

AUSTRALIAN DESCENDANTS
Sean Edmund Holohan
[28/6/1960]

Father: N/A
Mother: N/A

Spouse: Hayley Holohan (Silberman) born 2/5/1970

Sister: N/A
Brother: N/A
Married: 28/2/1993 Perth Australia

Children:
Son: Kane Edward Holohan born 15/5/1991
Son: Scott Dylan Holohan born 7/2/1994

Occupation: Retail Sales
Born: Melbourne, Australia
Resides: Perth, Australia

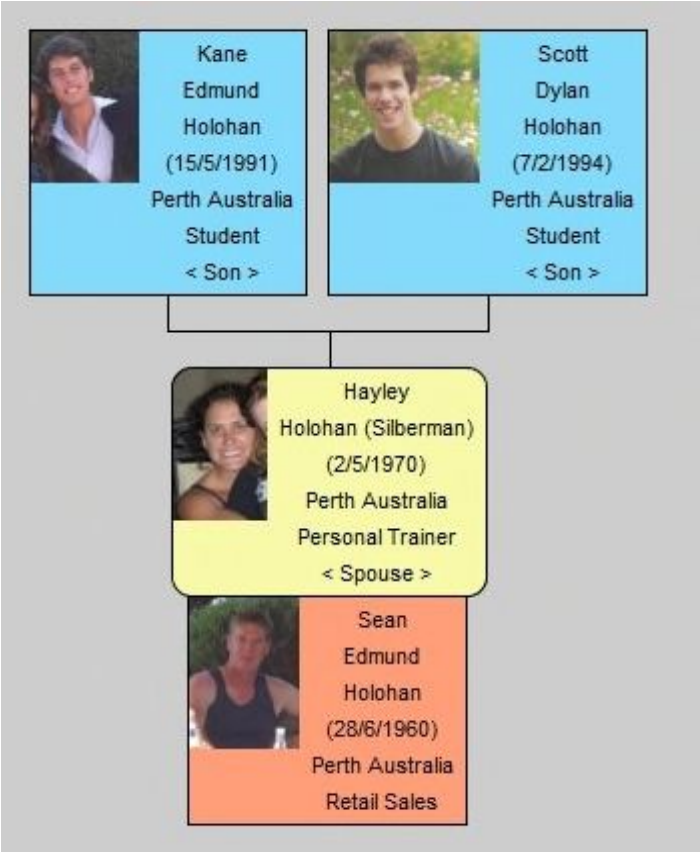

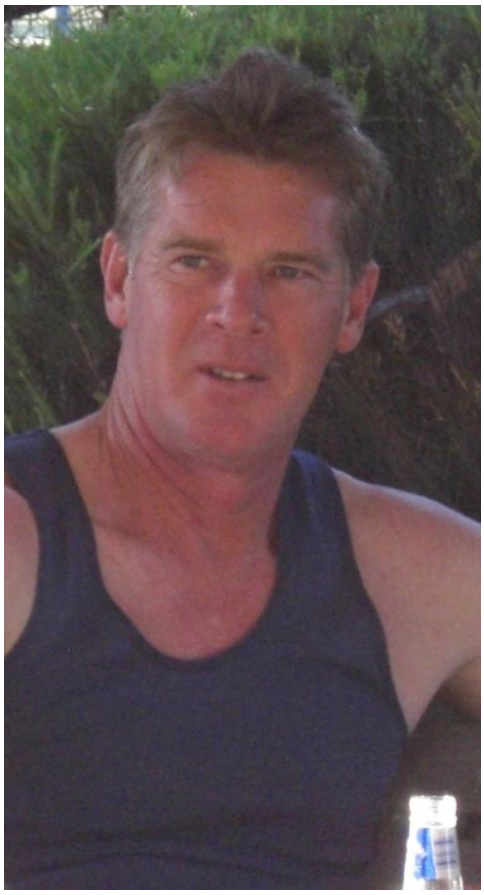

AUSTRALIAN DESCENDANTS
Kane Edmund Holohan
[15/5/1991]

Father: Sean Edmund Holohan born 28/6/1960
Mother: Hayley Holohan (Silberman) born 2/5/1970

Spouse: Nil0

Sister: Nil
Brother: Scott Dylan Holohan born 7/2/1994
Children: Nil

Occupation: Student

Born: Perth, Australia
Resides: Perth, Australia

AUSTRALIAN DESCENDANTS
Scott Dylan Holohan
[7/2/1994]

Father: Sean Edmund Holohan born 28/6/1960
Mother: Hayley Holohan (Silberman) born 2/5/1970

Spouse: Nil0

Sister: Nil
Brother: Kane Edmund Holohan born 15/5/1991
Children: Nil

Occupation: Student

Born: Perth, Australia
Resides: Perth, Australia

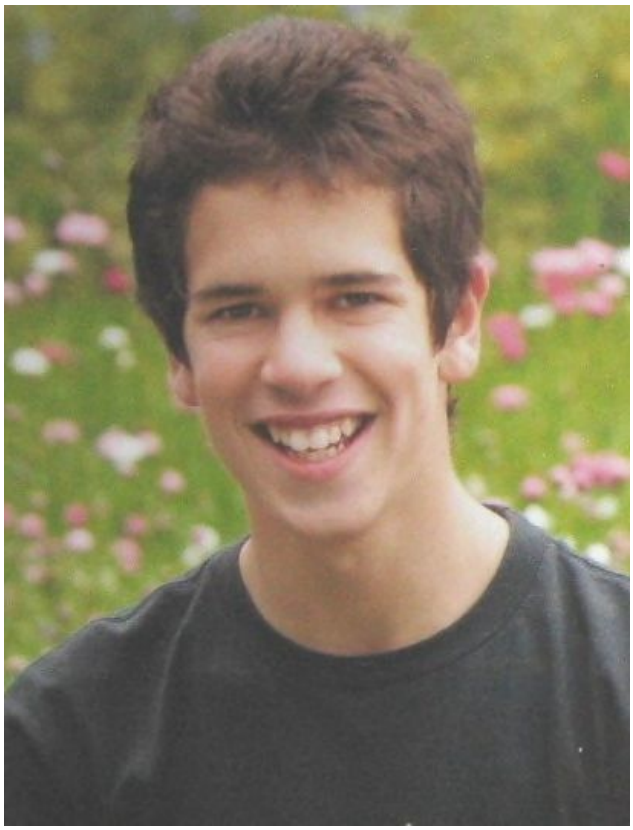

SOUTH AFRICAN DESCENDANTS

Chapter 21 Debra Musarra (Silberman) [13/7/1971]

Father: Colin Silberman
Mother: Monica Silberman (Saperson)

Spouse: David Musarra

Sister: Gail Berman (Silberman) born 12/6/1962
Sister: Michelle Silberman born 3/9/1966
Sister: Kim Silberman born 15/10/1967
Sister: Lynne Silberman born 20/1/19690
Sister: Hayley Holohan (Silberman) born 2/5/1970

Married: 9/4/1998
Children:
Daughter: Danielle Rafaelia Musarra born 15/5/2000
Daughter: Claire Jacqueline Musarra born 19/7/2004

Occupation: Hotel Management HR

Born: Pretoria, South Africa
Resides: Perth, Australia

AUSTRALIAN DESCENDANTS
David Musarra
[16/4/1966]

Father: N/A
Mother: N/A

Spouse: Debra Musarra (Silberman)

Sister: N/A
Brother: N/A

Married: 9/4/1998

Children:
Daughter: Danielle Rafaelia Musarra born 15/5/2000
Daughter: Claire Jacqueline Musarra born 19/7/2004

Occupation: Computer Sales

Born: Perth, Australia
Resides: Perth, Australia

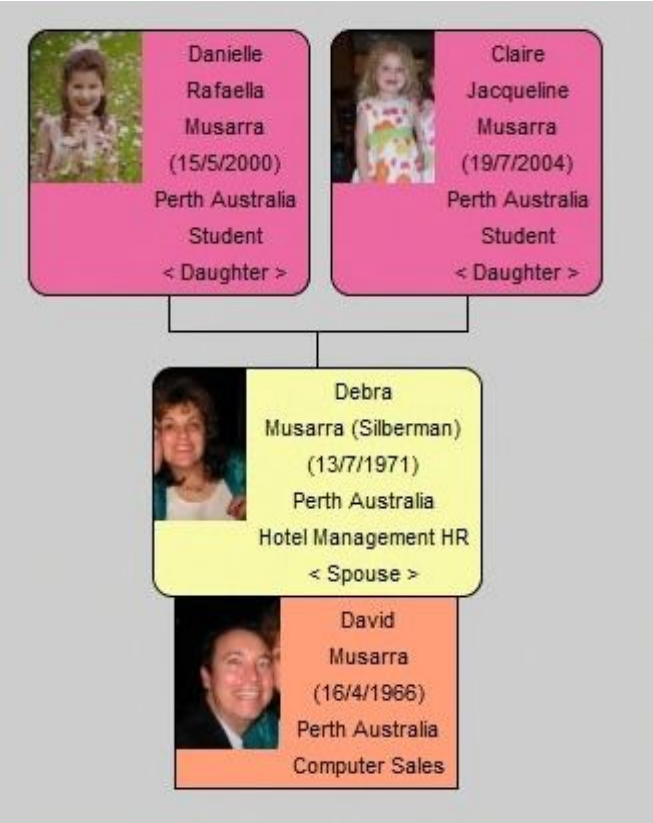

AUSTRALIAN DESCENDANTS
Danielle Rafaella Musarra
[15/5/2000]

Father: David Musarra born 16/4/1966
Mother: Debra Musarra (Silberman) born 13/7/1971

Spouse: N/A

Sister: Claire Jacqueline Musarra born19/7/2004

Married: N/A

Children: Nil

Occupation: Student

Born: Perth, Australia
Resides: Perth, Australia

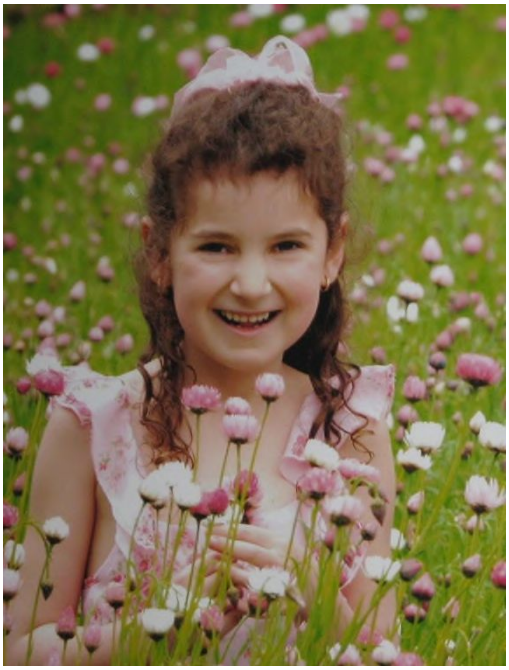

AUSTRALIAN DESCENDANTS
Claire Jacqueline Musarra
[19/7/2004]

Father: David Musarra born 16/4/1966
Mother: Debra Musarra (Silberman) born 13/7/1971

Spouse: N/A

Sister: Danielle Rafaella Musarra born 15/5/2000

Married: N/A

Children: Nil

Occupation: Student

Born: Perth, Australia
Resides: Perth, Australia

Chapter 22 Family of Philip and Freda Jabkovitz

Philip

Freda

Irma

Elsa

LITHUANIAN DESCENDANTS
Philip Jabkovitz
[25/8/1901 – 21/6/1994]

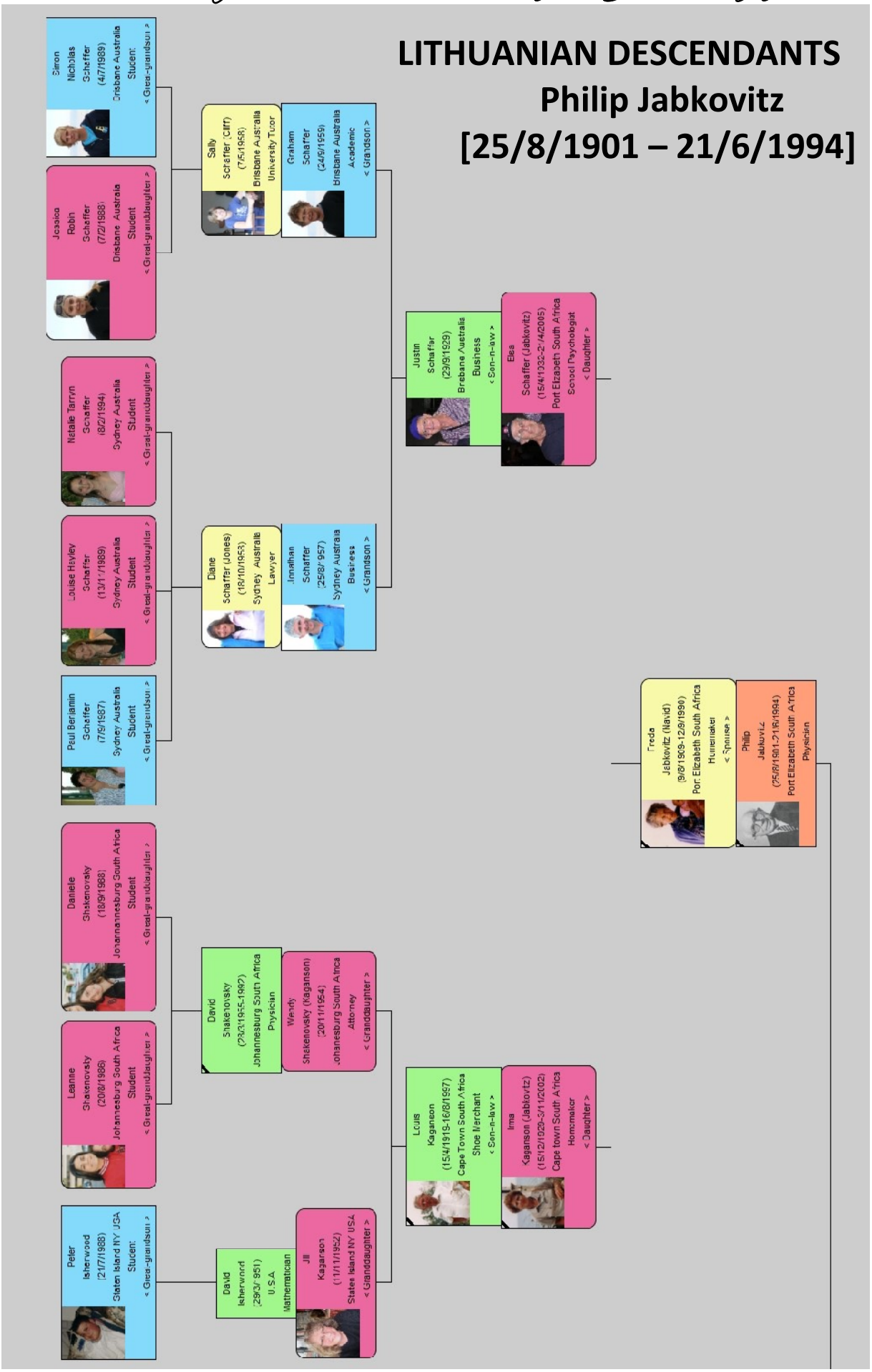

LITHUANIAN DESCENDANTS
Philip Jabkovitz
[25/8/1901 – 21/6/1994]

Father:	Yehezkel Eliyahu Jabkovitz	born ~1877	-	died 4/12/1918
Mother:	Sarah Jabkovitz (nee Frame)	born ?	-	died 4/5/1939
Spouse:	Freda Jabkovitz (nee Navid)	born 9/8/1909	-	died 12/9/1990
Sister:	Annie Jabkovitz	born 1896	-	died 22/2/1972
Sister:	Minnie Kitay (nee Jabkovitz)	born: 9/9/1899	-	died 14/3/1957

Date of Marriage: 1/12/1927 East London South Africa

Children:

Daughter:	Irma Kaganson (nee Jabkovitz)	born 15/12/1929	-	died 3/11/2002
Daughter:	Elsa Schaffer (nee Jabkovitz)	born 15/4/1932	-	died 21/4/2005

Occupation: Physician

Born: Lithuania
Died: Cape Town, South Africa

ENGLISH DESCENDANTS
Freda Jabkovitz (Navid)
[9/8/1909 – 12/9/1990]

Father: N/A
Mother: N/A

Spouse: Philip Jabkovitz born 25/8/1901 - died 21/6/1994

Sister: N/A
Brother: N/A

Date of Marriage: 1/12/1927 East London South Africa

Children:

Daughter: Irma Kaganson (nee Jabkovitz) born 15/12/1929 - died 3/11/2002
Daughter: Elsa Schaffer (nee Jabkovitz) born 15/4/1932 - died 21/4/2005

Occupation: Homemaker

Born: East London, UK
Died: Cape Town, South Africa

SOUTH AFRICAN DESCENDANTS

Chapter 23 Irma Kaganson (Jabkovitz) [15/12/1929 – 3/11/2002]

Father:	Philip Jabkovitz	born 25/8/1901	-	died 21/6/1994
Mother	Freda Jabkovitz (Navid)	born 9/8/1090	-	died 12/9/1990
Spouse:	Louis Kaganson	born 15/4/1919	-	died 16/8/1997
Sister:	Elsa Schaffer (Jabkovitz)	born 15/4/1932	-	died21/4/2005
Brother:	N/A			

Date of Marriage: 1/1/1952 Port Elizabeth, South Africa

Children:

Daughter: Jill Kaganson born 11/11/1952
Daughter: Wendy Shakenovsky (nee Kaganson) born 20/11/1954

Occupation: Homemaker

Born: Port Elizabeth, South Africa
Resides: Cape Town, South Africa

SOUTH AFRICAN DESCENDANTS
Irma Kaganson (Jabkovitz)
[15/12/1929 – 3/11/2002]

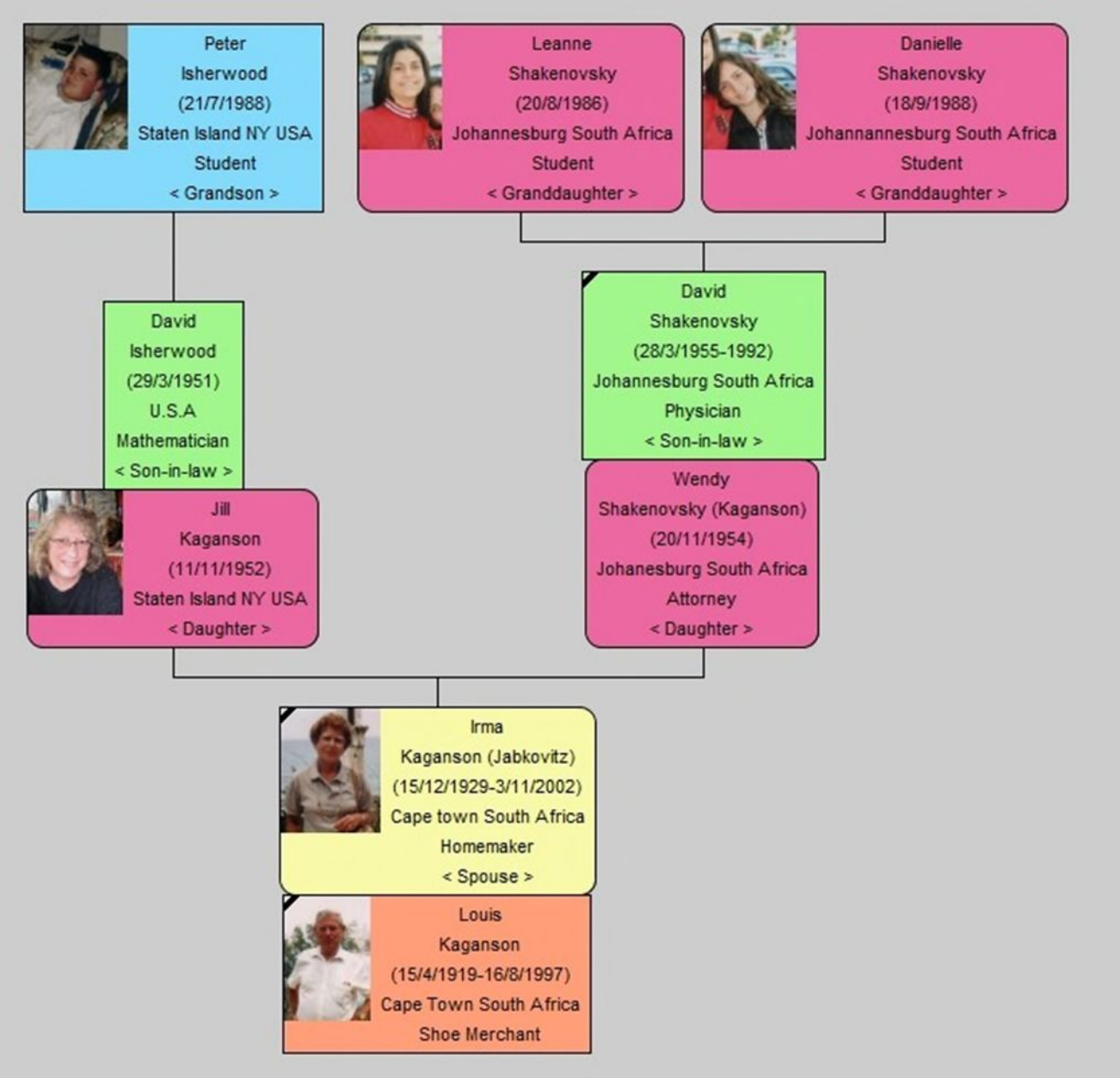

SOUTH AFRICAN DESCENDANTS
Louis Kaganson
[15/4/1919 – 16/8/1997]

Father: N/A
Mother: N/A

Spouse: Irma Kaganson nee (Jabkovitz) born 15/12/1929 - died 3/11/2002

Sister: N/A
Brother: N/A

Date of Marriage: 1/1/1952 Port Elizabeth South Africa

Children:

Daughter: Jill Kaganson born 11/11/1952
Daughter: Wendy Shakenovsky (nee Kaganson) born 20/11/1954

Occupation: Shoe Merchant

Born: Riga, Latvia
Resides: Cape Town, South Africa

SOUTH AFRICAN DESCENDANTS

Chapter 24 Jill Kaganson - Isherwood [11/11/1952]

Father:	Louis Kaganson	born 15/4/1919	-	died 16/8/1997
Mother	Irma Kaganson (nee Jabkovitz)	born 15/12/1989	-	died 3/11/2002
Spouse:	David Isherwood	born 29/3/1951		
Sister:	Wendy Shakenovsky (nee Kaganson)	born 20/11/1954		

Date of Marriage: 29/5/1986 Port Elizabeth South Africa

Children:

Son: Peter Isherwood born 21/7/1988

Occupation: Sales

Born: Cape Town, South Africa
Resides: Staten Island, NY U.S.A

SOUTH AFRICAN DESCENDANTS
David Isherwood
[29/3/1951]

Father: N/A
Mother: N/A

Spouse: Jill Isherwood (Kaganson) born 11/11/1952

Date of Marriage: 29/5/1986 Port Elizabeth South Africa
Children:
Son: Peter Isherwood born 11/11/1952
Occupation: Mathematician

Born: Port Elizabeth South Africa
Resides: U.S.A

UNITED STATES DESCENDANTS
Peter Isherwood
[21/7/1988]

Father: David Isherwood born 29/3/1951
Mother: Jill Kaganson - Isherwood born 11/11/1952

Spouse: Nil

Sister: Nil
Brother: Nil

Date of Marriage: N/A

Occupation: Student

Born: Staten Island, NY U.S.A
Resides: U.S.A

SOUTH AFRICAN DESCENDANTS
Chapter 25 Wendy Shakenovsky (Kaganson) [20/11/1954]

Father:	Louis Kaganson	born 15/4/1919	-	died 16/8/1997
Mother	Irma Kaganson (nee Jabkovitz)	born 15/12/1989	-	died 3/11/2002
Spouse:	David Shakenovsky	born 28/3/1955	-	died 1992
Sister:	Wendy Shakenovsky (Kaganson)	born 20/11/1954		

Date of Marriage: 24/3/1985 Johannesburg South Africa
Children:
Daughter: Leanne Shakenovsky born 20/8/1986
Daughter: Danielle Shakenovsky born 18/9/1988

Occupation: Attorney

Born: Cape Town, South Africa
Resides: Johannesburg, South Africa

SOUTH AFRICAN DESCENDANTS
David Shakenovsky
[28/3/1955 - 1992]

Father: N/A
Mother: N/A
Spouse: Wendy Shakenovsky (nee Kaganson) born 20/11/1954
Sister: N/A

Date of Marriage: 24/3/1985 Johannesburg South Africa
Children:
Daughter: Leanne Shakenovsky born 20/8/1986
Daughter: Danielle Shakenovsky born 18/9/1988

Occupation: Physician

Born: N/A
Died: Johannesburg, South Africa

SOUTH AFRICAN DESCENDANTS
Leanne Shakenovsky
[20/8/1986]

Father: David Shakenovsky born 28/3/1955 - died 1992
Mother: Wendy Shakenovsky (Kaganson) born 20/11/1954

Spouse: N/A

Sister: Danielle Shakenovsky born 18/9/1988
Brother: Nil

Date of Marriage: N/A

Occupation: Student

Born: Johannesburg, South Africa
Resides: Johannesburg, South Africa

SOUTH AFRICAN DESCENDANTS
Danielle Shakenovsky
[18/9/1988]

Father: David Shakenovsky born 28/3/1955 - died 1992
Mother: Wendy Shakenovsky (nee Kaganson) born 20/11/1954

Spouse: N/A

Sister: Danielle Shakenovsky born 18/9/1988
Brother: Nil

Date of Marriage: N/A

Occupation: Student

Born: Johannesburg, South Africa
Resides: Johannesburg, South Africa

SOUTH AFRICAN DESCENDANTS

Chapter 26 Elsa Schaffer (Jabkovitz) [15/4/1932 – 21/4/2005]

Father: Philip Jabkovitz born 25/8/1901 - died 21/6/1994
Mother Freda Jabkovitz (nee Navid) born 9/8/1090 - died 12/9/1990

Spouse: Justin Schaffer born 29/9/1929

Sister: Irma Kaganson (nee Jabkovitz) born 15/12/1929 - died 3/11/2002
Brother: N/A

Date of Marriage: Port Elizabeth, South Africa

Children:

Son: Jonathan Schaffer born 28/5/1957
Son: Graham Schaffer born 24/9/1959

Occupation: School Psychologist

Born: Port Elizabeth, South Africa
Died: Port Elizabeth, South Africa

SOUTH AFRICAN DESCENDANTS
Elsa Schaffer (Jabkovitz)
[15/4/1932 – 21/4/2005]

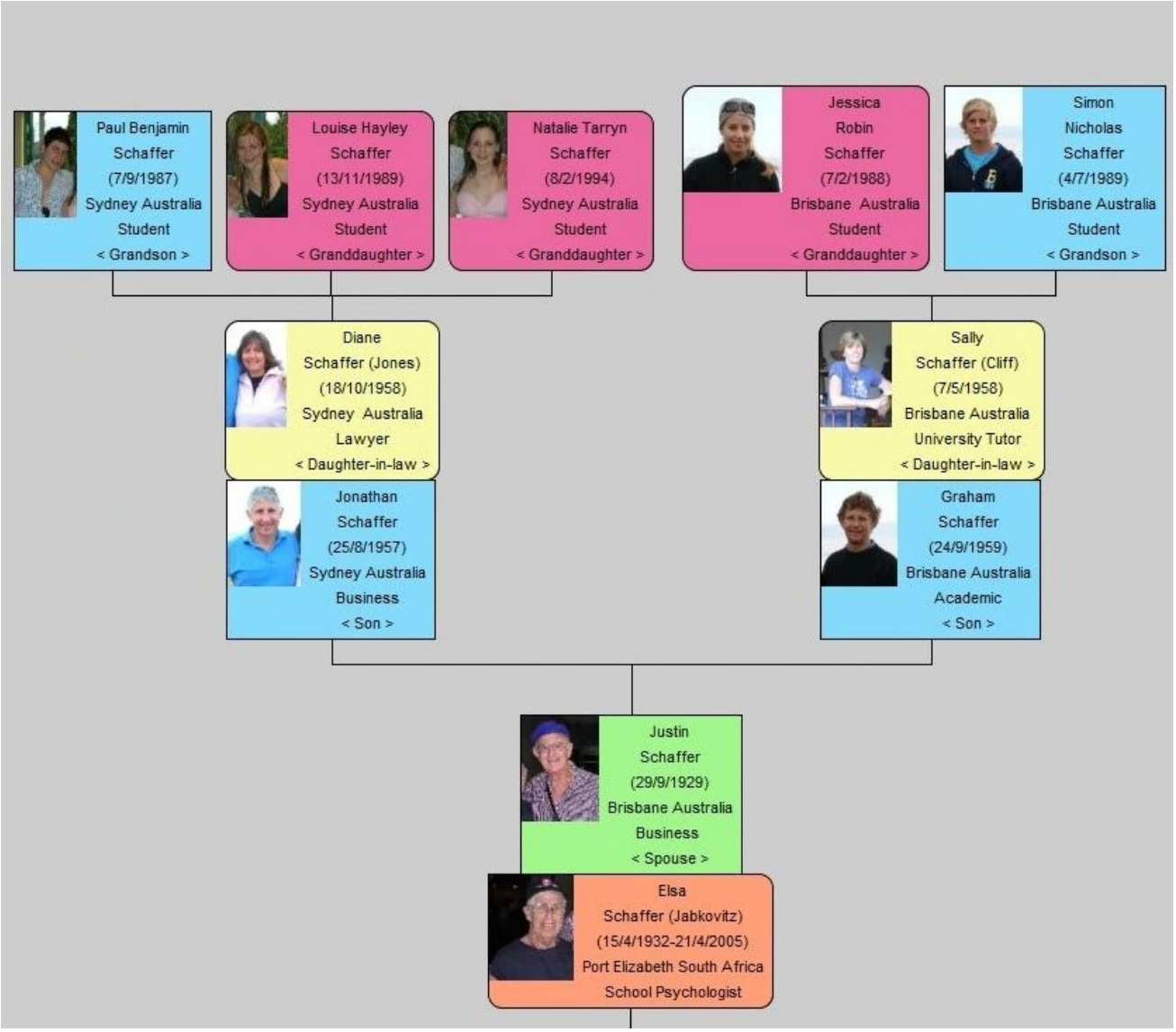

SOUTH AFRICAN DESCENDANTS
Justin Schaffer
[29/9/1929]

Father: N/A
Mother: N/A

Spouse: Elsa Schaffer (nee Jabkovitz) born 15/4/1932 - died 21/4/2005

Sister: N/A
Brother: N/A

Date of Marriage: Port Elizabeth, South Africa

Children:

Son: Jonathan Schaffer born 28/5/1957
Son: Graham Schaffer born 24/9/1959

Occupation: Businessman

Born: Port Elizabeth, South Africa
Resides: Main Beach, Queensland, Australia

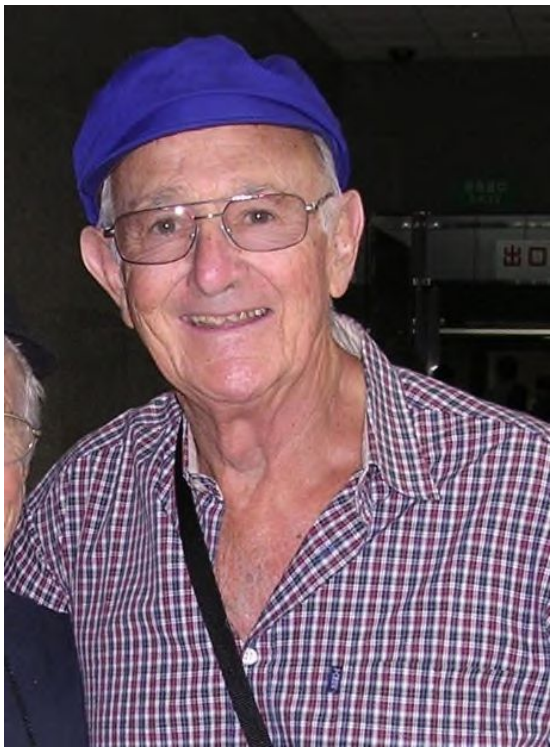

SOUTH AFRICAN DESCENDANTS
Justin Schaffer
[29/9/1929]

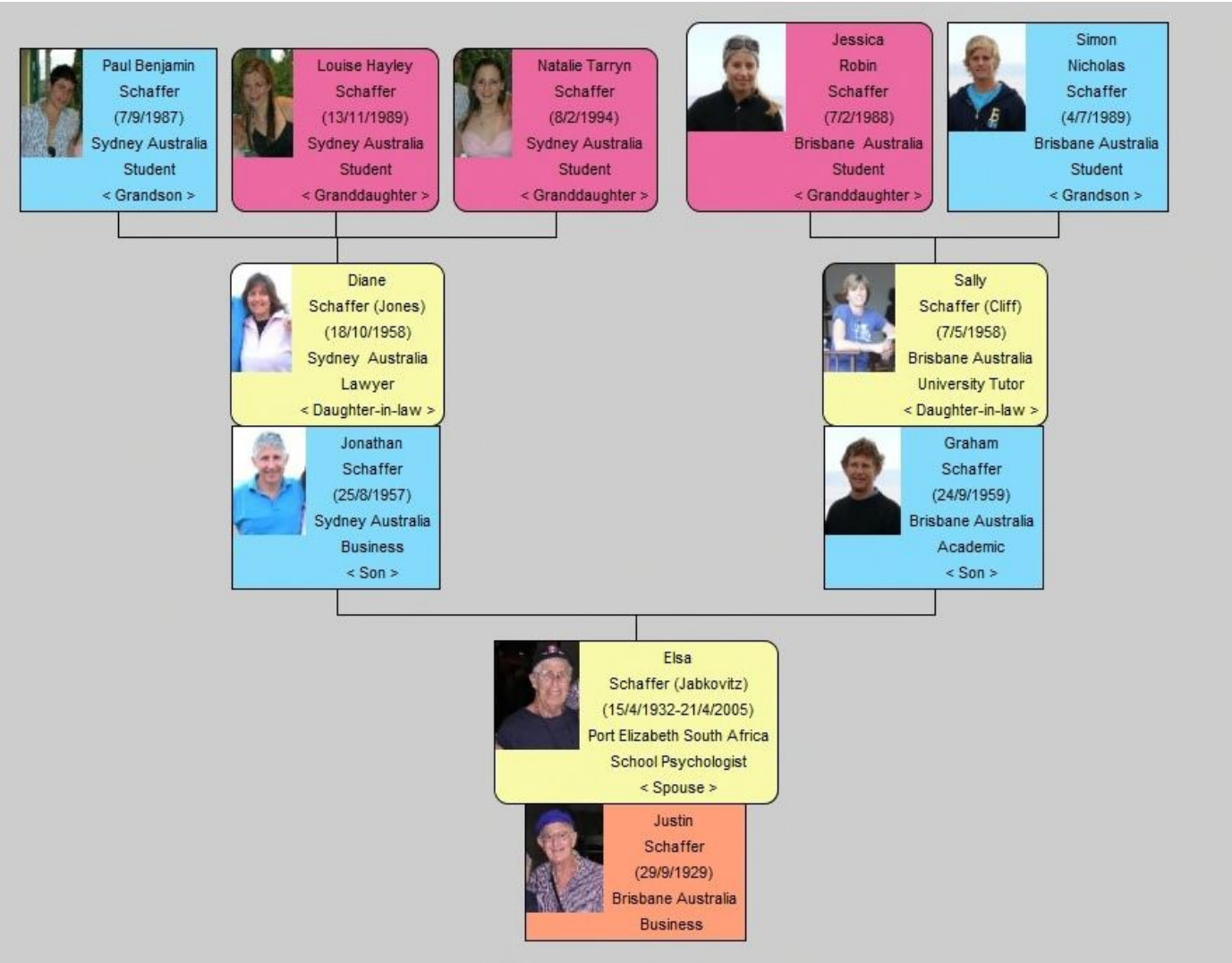

SOUTH AFRICAN DESCENDANTS

Chapter 27 Jonathan Schaffer Descendants

Jonathan

Diane

Paul

Louise

Natalie

SOUTH AFRICAN DESCENDANTS
Jonathan Schaffer
[25/8/1957]

Father: Justin Schaffer born 29/9/1929
Mother: Elsa Shaffer (nee Jabkovitz) born 15/4/1932 - died 21/4/2005

Spouse: Diane Schaffer (nee Jones) born 18/10/1958

Sister: N/A
Brother: Graham Schaffer born 24/9/1959

Date of Marriage:

Children:

Son: Paul Benjamin born 7/9/1987
Daughter: Louise Hayley born 13/11/1989
Daughter: Natalie Tarryn born 8/2/1994

Occupation: Businessman

Born: Port Elizabeth, South Africa
Resides: Newtown N.S.W

SOUTH AFRICAN DESCENDANTS
Diane Schaffer (Jones)
[18/10/1958]

Father: N/A
Mother: N/A

Spouse: Jonathan Schaffer born 25/8/1957

Sister: N/A
Brother: Graham Schaffer born 24/9/1959

Date of Marriage:

Children:

Son: Paul Benjamin born 7/9/1987
Daughter: Louise Hayley born 13/11/1989
Daughter: Natalie Tarryn born 8/2/1994

Occupation: Lawyer

Born:
Resides: Newtown ,Sydney, N.S.W

ENGLISH DESCENDANTS
Paul Schaffer
[7/9/1987]

Father: Jonathan Schaffer born 25/8/1957
Mother: Diane Schaffer (nee Jones) 18/10/1958

Spouse: N/A

Sister: Louise Hayley born 13/11/1989
Sister: Natalie Tarryn born 8/2/1994

Date of Marriage: N/A

Children:

Occupation: Student

Born: London, U.K.
Resides: Newtown, Sydney, N.S.W

ENGLISH DESCENDANTS
Louise Hayley Schaffer
[13/11/1989]

Father: Jonathan Schaffer born 25/8/1957
Mother: Diane Schaffer (nee Jones) 18/10/1958

Spouse: N/A

Brother: Paul Benjamin born 7/9/1987
Sister: Natalie Tarryn born 8/2/1994

Date of Marriage: N/A

Occupation: Student

Born: London, U.K.
Resides: Newtown, Sydney, N.S.W

ENGLISH DESCENDANTS
Natalie Tarryn Schaffer
[8/2/1994]

Father: Jonathan Schaffer born 25/8/1957
Mother: Diane Schaffer (nee Jones) 18/10/1958

Spouse: N/A

Brother: Paul Benjamin born 7/9/1987
Sister: Louise Hayley born 13/11/1989

Date of Marriage: N/A

Occupation: Student

Born: London, U.K.
Resides: Newtown, Sydney, N.S.W

SOUTH AFRICAN DESCENDANTS

Chapter 28 Graham Schaffer [24/9/1959]

Father: Justin Schaffer born 24/9/1959
Mother Elsa Shaffer (nee Jabkovitz) born 15/4/1932 - died 21/4/2005

Spouse: Sally Schaffer (Cliff) born 7/5/1958

Sister: N/A
Brother: Jonathan Schaffer born 25/8/1957

Date of Marriage: 22/9/1985 in Durban, South Africa
Children:

Daughter: Jessica Robin born 7/2/1988
Son: Simon Nicholas born 4/7/1989

Occupation: Academic

Born: Durban, South Africa
Resides: Brisbane, Queensland, Australia

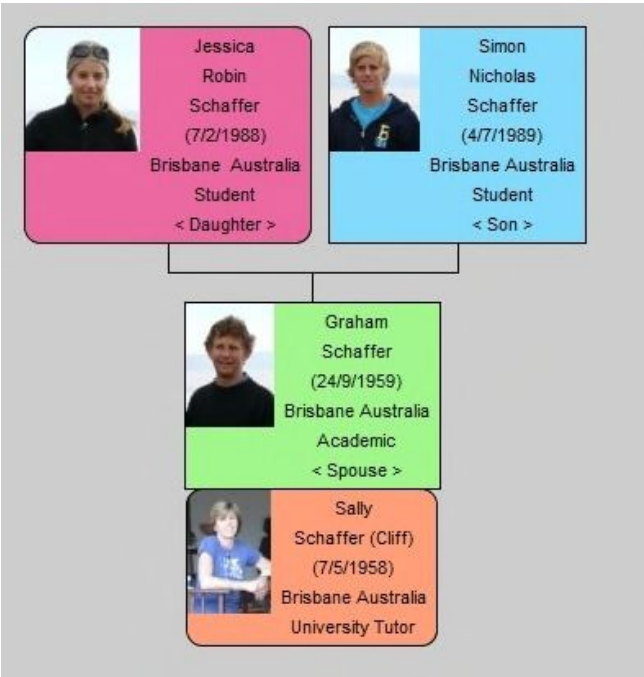

Family of Graham Schaffer

Graham

Sally

Jessica

Simon

SOUTH AFRICAN DESCENDANTS
Sally Schaffer (nee Cliff)
[7/5/1958]

Father: N/A
Mother: N/A

Spouse: Graham Schaffer born 24/9/1959

Sister: N/A
Brother: N/A

Date of Marriage: 22/9/1985 in Durban South Africa

Children:

Daughter: Jessica Robin born 7/2/1988
Son: Simon Nicholas born 4/7/1989

Occupation: University Tutor

Born: Durban, South Africa
Resides: Brisbane, Queensland, Australia

ENGLISH DESCENDANTS
Jessica Robin Schaffer
[7/2/1988]

Father: Graham Schaffer born 24/9/1959
Mother: Sally Schaffer (nee Cliff) born 7/5/1958

Brother: Simon Nicholas born 4/7/1989

Date of Marriage: N/A

Occupation: Student

Born: Birmingham, UK
Resides: Brisbane, Queensland Australia

AUSTRALIAN DESCENDANTS
Simon Nicholas Schaffer
[4/7/1989]

Father: Graham Schaffer born 24/9/1959
Mother: Sally Schaffer (nee Cliff) born 7/5/1958

Sister: Jessica Robin Schaffer born 7/2/1988

Date of Marriage: N/A

Occupation: Student

Born: Perth, Australia
Resides: Brisbane, Queensland Australia

LITHUANIAN DESCENDANTS

Chapter 29

Family of Michel Berta Bude Nochomovich (Jabkovitz) [1917 – 31/8/2001]

Leyba **Bascia** **Michel** **Rochel**

Picture taken approximately. 1922

LITHUANIAN DESCENDANTS
Family of Michel Berta Bude Nochomovich
[1917 – 31/8/2001]

Chaya Rochel Michel

LITHUANIAN DESCENDANTS

Chapter 30 Batya Nochomovich (nee Jabkovitz) [~1885 – 1941]

Father:	Michael Jabkovitz	born ~1852		
Mother:	Unknown			
Spouse:	Leyba Nochomovich	born. 1883	-	died 1941
Brother:	Yehezkel Jabkovitz	born. 1877	-	died. 4/12/1918
Brother:	Peretz Jabkovitz	born. 1879	-	died.28/11/1955

Date of Marriage :(~ 1907)

Children:

Daughter	Chaja	born. 1908	-	died.1941
Daughter	Rachel	born. 10/4/1916	-	died.2/1/2002
Daughter	Michel Berta	born. 1917	-	died.31/8/2001

Occupation: Nurse

Born: Lithuania
Died: Raguva Lithuania

Family of Batya and Leyba Nochomovich

Batya

Leyba

Chaya Sarah

Rochelle

Michel

LITHUANIAN DESCENDANTS
Leyba Nochomovich
[~1883 – 1941]

Father:	Calman Nochomovich	born ~1845	-	died 7/5/1909
Mother:	Khane Tise	born 1844		
Spouse:	Bascia Nochomovich (nee Jabkovitz)	born. 1885	-	died 1941
Brother:	Iosell Shea	born. 1865	-	died. ?
Sister:	Hinda Kitchener (nee Nochomovich)	born 1866	-	died 8/4/1937
Brother:	Moshe Nochomovich	born. 1872	-	died.11/10/1910
Brother:	Harris David Aron	born 1883	-	died 1941
Sister:	Flora Bardikoff (nee Nochomovich)	born 1884	-	died 7/12/1976

Date of Marriage: No record (~ 1907)

Children:

Daughter	Chaja	born. 1908	-	died.1941
Daughter	Rachel	born. 10/4/1916	-	died.2/1/2002
Daughter	Michel Berta	born. 1917	-	died.31/8/2001

Occupation: Trapper

Born: Lithuania

Died: Raguva Lithuania

LITHUANIAN DESCENDANTS
Chapter 31 Chaya Sarah Blo (nee Nochomovich) [1908 - 1941]

Father: Leyba Nochomovich	born. 1883	-	died 1941
Mother Batya Nochomovich (nee Japkovitz)	born. ~1877	-	died. 1941
Spouse : Abram Blo	born: 1911	-	died 1941
Sister: Rachel Wildbaum (nee Nochomovich)	born. 10 April 1916	-	died 2 Jan 2002
Sister: Michel Bude (nee Nochomovich)	born. 17/1/1917	-	died.31/8/2001

Date of Marriage: 14/3/1932

Children:

Son: Elia Khonel	born.~ 1932	-	died 1941

Occupation: Housekeeper

Born: Traupis Lithuania

LITHUANIAN DESCENDANTS
Chaya Sarah Blo (nee Nochomovich)
[1908 - 1941]

Panevezys Panevezys	**BLO**, Abram	Zalman Stira Raguva, Panevezys district		Bridegroom an unmarried, born in Seduva,Panevezys district-was a cobbler; Bride an unmarried ,born in Traupis, Panevezys district-was a workwoman	Kalman BARAN	Panevezys	
14/3/1932 6 Adar II 5692	**NAKHIMOVICH**, Khaia Sora	Leiba Basa IAPKOVICH Raguva, Panevezys district	1911	1907	Movsha VOLK	1932	Not microfilmed /
					Leizer IELIN	Marriage	LVIA/1817/1/167
						75	

LITHUANIAN DESCENDANTS
Abram Blo
[1911 - 1941]

Father: Zalman Blo
Mother: Stira Blo

Spouse : Chaya Sarah Blo (nee Nochomovich) born: 1908 - died 1941
Sister: N/A
Brother: N/A
Date of Marriage: 14/3/1932

Children:
Son: Elia Khonel born.~ 1932 - died 1941

Occupation: Shoemaker
Born: Seduva Lithuania

LITHUANIAN DESCENDANTS
Elia Khonel Blo
[12/8/1932 - 1941]

Father: Abram Blo born 1911 - died 1941
Mother Chaya Sarah Blo (nee Nochomovich) born 1908 - died 1941

Sister: N/A
Brother: N/A

Occupation: Baby
Born: Raguva, Lithuania

LITHUANIAN DESCENDANTS
Chapter 32 Rochel Wildbaum (nee Nochomovich) [10/4/1916 -2/1/2002]

Father: Leyba Nochomovich born 1883 - died 1941
Mother: Batya Nochomovich (nee Japkovitz) born ~1877 - died. 1941

Spouse : Tony Wildbaum born 10/3/1918- died 29/10/1979

Sister: Chaya Sarah Blo (nee Nochomovich) born 1908 - died.1941
Sister: Michel Bude (nee Nochomovich) born 17/1/1917- died 31/8/2001 2002

Date of Marriage: 1945 Linz Austria

Children:

Daughter: Batya Lassus – Cardenas9Wildbaum) born 1/7/1946
Son: Paul Wildbaum born.15/6/1951

Occupation: Glove Maker

Born: Traupis Lithuania
Died: Toronto Canada

Family of Rochelle Wildbaum (Nochomovich)

Rochelle

Tony

Batya

Paul

LITHUANIAN DESCENDANTS
Rochel Wildbaum (nee Nochomovich)
[10/4/1916 -2/1/2002]

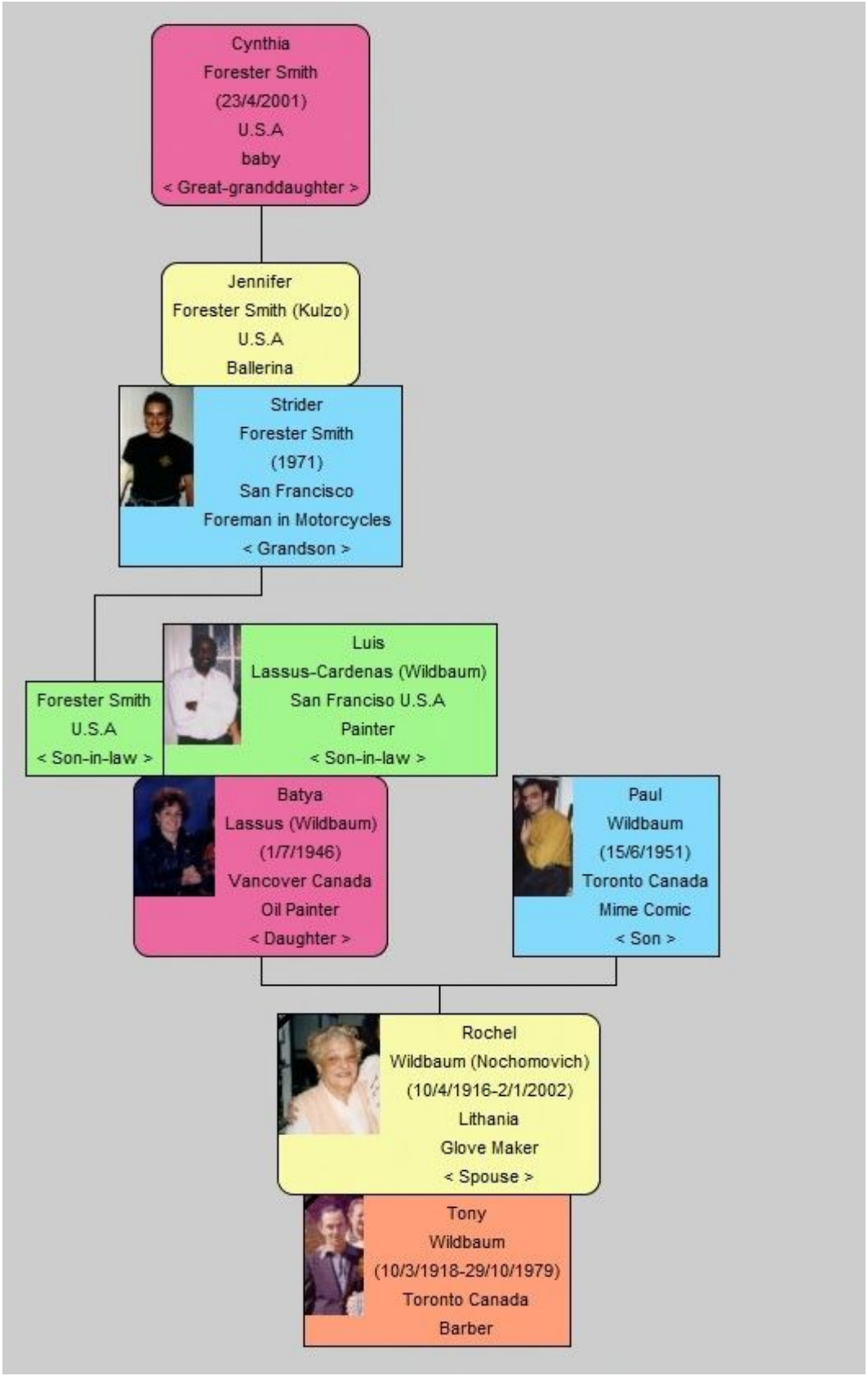

RUSSIAN DESCENDANTS
Tony Wildbaum
[10/3/1918 – 29/10/1979]

Father: N/A
Mother: N/A

Spouse : Rochel Wildbaum (nee Nochomovich) born: 10/4/1916 - died 2/1/2002

Date of Marriage: 1945 Linz Austria

Children:

Daughter: Batya Lassus – Cardenas (nee Wildbaum) born 1/7/1946
Son: Paul Wildbaum born.15/6/1951

Occupation: Hairdresser

Born: Odessa Russia

SWITZERLAND DESCENDANTS

Chapter 33 Batya Lassus – Cardenas (Wildbaum) [1/7/1946]

Father: Tony Wildbaum born. 10/3/1918 - died 29/10/1979
Mother Rochel Wildbaum (nee Nochomovich) born. 10/4/1916 - died. 2/1/2002

Spouse : Forrester Smith
Luis Lassus - Cardenas

Brother: Paul Wildbaum born 15/6/1951

Date of Marriage: Forrester Smith 1970
Luis Lassus – Cardenas 4/10/1995

Children:

Son: Stryder Smith born.1971

Occupation: Oil Painter

Born: Switzerland

CANADIAN DESCENDANTS

Chapter 34 Paul Wildbaum [15/6/1951]

Father: Tony Wildbaum born. 10/3/1918 - died 29/10/1979
Mother Rochel Wildbaum (nee Nochomovich) born. 10/4/1916 - died. 2/1/2002

Spouse : Nil

Sister: Batya Lassus – Cardenas (nee Wildbaum) born 1/7/1946

Date of Marriage: N/A

Children: Nil

Occupation: Actor

Born: Toronto Canada

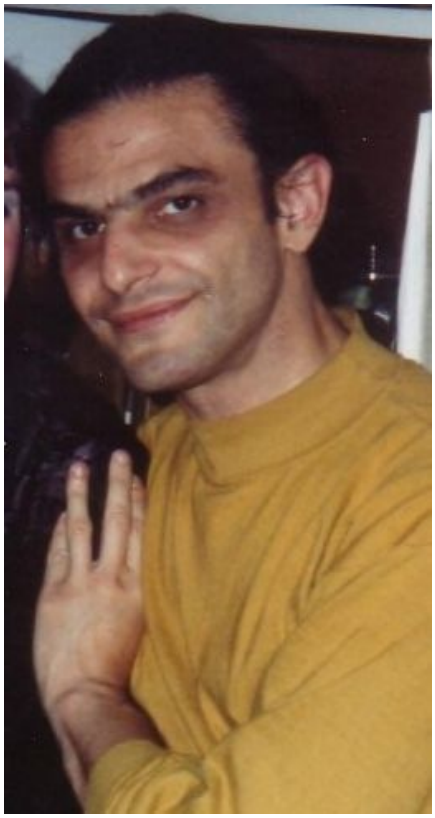

LITHUANIAN DESCENDANTS
Chapter 35 Michel Bertha Bude (nee Nochomovich)
[17 Jan 1917 - 31 August 2001]
[First Marriage]

Father: Leyba Nochomovich born. 1883 - died 1941
Mother Batya Nochomovich (nee Japkovitz) born. ~1877 - died. 1941

Spouse : Moshe Gafanovich born: 1915 - died 1943

Sister: Chaya Sarah Blo (nee Nochomovich) born. 1908 - died.1941
Sister: Rachel Wildbaum (nee Nochomovich) born. 10 April 1916 - died 2 Jan 2002

Date of Marriage: 14/8/1940

Children:

Son: Shmuel Jehushua born.~ 3/1942 - died 5 /11/1943

Occupation: Sales

Born: Traupis Lithuania

LITHUANIAN DESCENDANTS
Moshe Gafanovich
[1915 - 1943]

Father:	Faivel Gafanovich	-	died 1943
Mother:	Alah Gafanovich	-	died 5/11/1943
Spouse:	Michel Gafanovich (nee Nochomovich)born. 17/1/1917	-	died 31/10/2001
Brother:	N/A	-	died 1943
Sister:	Faigela Gafanovich	-	died 1943
Sister:	Chava Gafanovich	-	died 1943

Date of Marriage: 14/8/1940

Children:

Son:	Shmuel Jehushua	born.~ 3/1942	-	died 5 /11/1943

Occupation: Accountant / Religious Scholar

Born: Siauliai Lithuania
Died: Dachau Germany

LITHUANIAN DESCENDANTS
Shmuel Jehushua
[1942 - 5/11/1943]

Father:	Moshe Gafanovich	born 1915	-	died 1943
Mother	Michel Gafanovich (nee Nochomovich)	born 17/1/1917	-	died 31/8/2001

Spouse: N/A

Brother:	N/A		-	died 1943
Sister:	N/A			

Children:

Son:	Shmuel Jehushua	born.~ 5/1942	-	died 5 /!1/1943

Occupation: Baby

Born: Siauliai Lithuania
Died: Auschwitz Poland

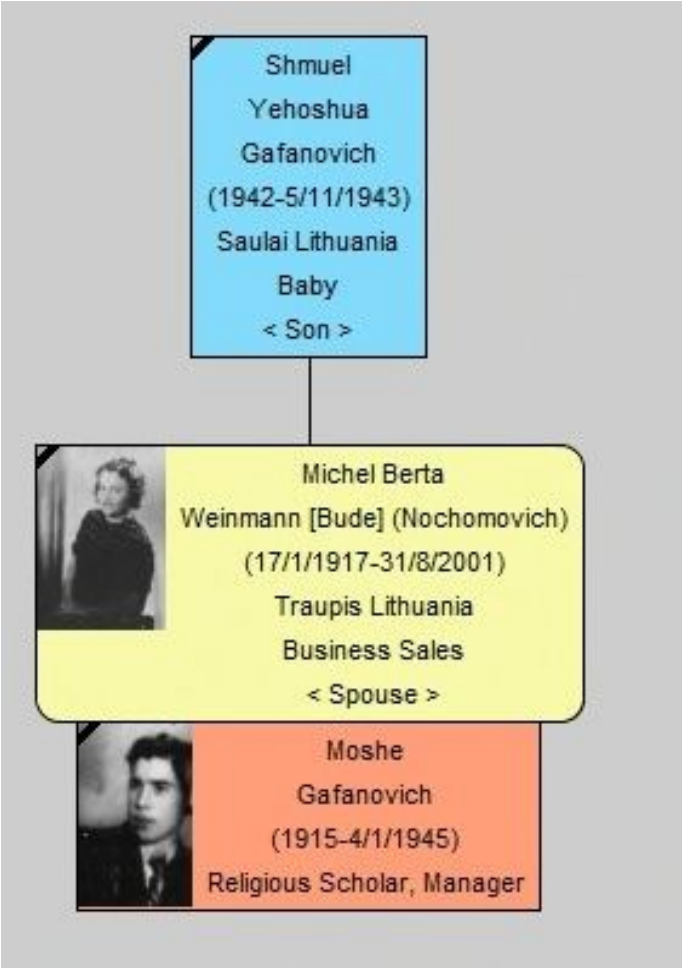

LITHUANIAN DESCENDANTS
Michel Bertha Bude (nee Nochomovich)
[17 Jan 1917 - 31 August 2001]
[Second Marriage]

Father:	Leyba Nochomovich	born. 1883	-	died 1941
Mother	Batya Nochomovich (nee Japkovitz)	born. ~1885	-	died. 1941
Spouse :	Mayer Samuel Bude	born: 17 Jan 1907	-	died 29 Oct 1996
Sister:	Chaya Sarah Blo (nee Nochomovich)	born. 1908	-	died.1941
Sister:	Rachel Wildbaum (nee Nochomovich)	born. 10 April 1916	-	died 2 Jan 2002

Date of Marriage: (~ 1946) Germany

Children:
Daughter: Norma born. 31 Dec 1947
Son: Marvin born. 22 Dec 1950

Occupation: Sales

Born: Traupis Lithuania

LITHUANIAN DESCENDANTS

Michel Bertha Bude (nee Nochomovich)

[17 Jan 1917 - 31 August 2001]

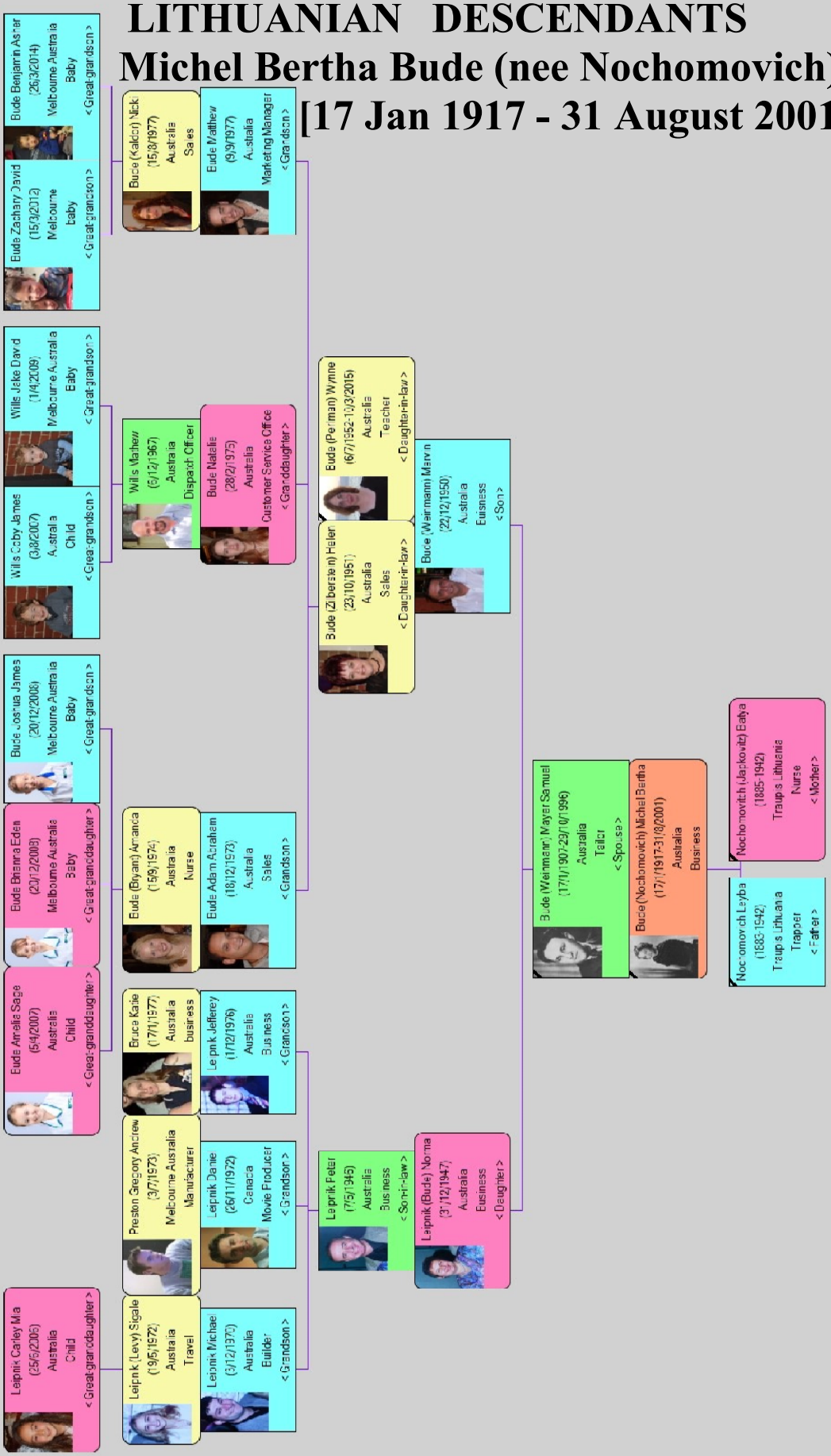

POLISH DESCENDANTS
Mayer Samuel Bude (nee Weinmann)
[17Jan 1907 - 29 August 1996]

Father:	Reuven Weinmann	born. 1865	-died 1 Oct 1914
Mother:	Neche Riwe Weinmann (nee Schorr)	born.1873	- died. 15 Oct 1940
Spouse :	Michel Weinmann (nee Nochomovich)	born: 17 Jan 1917-	died 31 Aug 2001
Sister:	Elka Winzelberg (nee Weinmann)	born. 1892	- died.1939
Brother:	Chaim Weinmann	born. 30 June 1890	- died 29 Oct 1932
Brother:	Meilech Weinmann	born. 1894	-died.1939
Brother:	Heinz Weinmann	born. 18 Dec 1895	-died.1955
Sister:	Paulina Amalia Weinmann	born. 1897	-died.1939
Brother:	Jakob Weinmann	born. 1899	-died.1899
Sister:	Chaya Klara Stang (nee Weinmann)	born.1900	-died.1939
Brother:	Unknown	born.1902	-died.1902
Brother:	Rafael Weinmann	born. 5 Aug 1903	-died.25 Sep 1957
Brother:	Jacob Weinmann	born. 5 Aug 1905	- died. Aug 1964
Brother:	Nachum Norbert Weinmann	born. 1909	-died.1940
Brother:	Izaak Weinmann	born. 1912	-died.1913
Brother	Mojesz Weinmann	born.1914	-died.1914

Date of Marriage: (~ 1946)

Children:

Daughter Norma born. 31 Dec 1947

Son Marvin born. 22 Dec 1950

Occupation: Tailor

Born: Rzeszow Poland

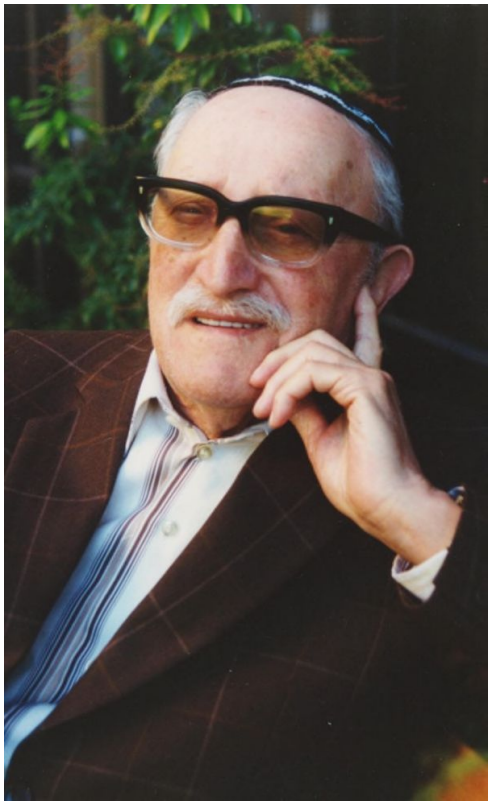

AUSTRALIAN DESCENDANTS

Chapter 36 Norma Leipnik (nee Bude) [31 December 1947]

Father:	Mayer Samuel Bude	born. 17 Jan 1907-	died 20 Oct 1996
Mother:	Michel Bertha Bude (nee Nochomovich)	born. 17 Jan 1917 -	died. 31 Aug 2001
Spouse :	Peter Leipnik	born 7 May 1946	
Brother:	Shlomo	born: 1929	died 1940
Brother:	Shmuel Jeshushua	born 5/1924	died 5/11/1943
Sister:	Revkaleh	born 1931	died 1940
Brother:	Marvin	born. 22 Dec 1950	

Date of Marriage: (25 June 1967)

Children:

Son	Michael	born. 3 Dec 1970
Son	Daniel	born. 26 Nov 1972
Son	Jeffrey	born. 1 Dec 1976

Occupation: Retired

Born: Munich Germany

Family of Norma Leipnik (Bude)

Norma

Peter

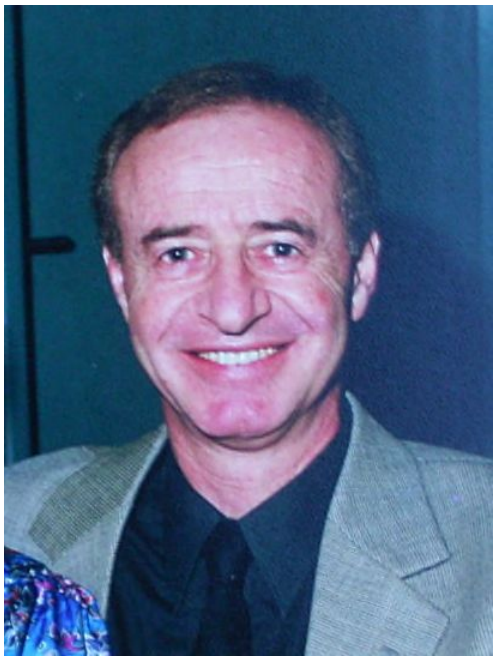

Michael

Daniel

Jeffrey

AUSTRALIAN DESCENDANTS
Norma Leipnik (nee Bude)
[31 December 1947]

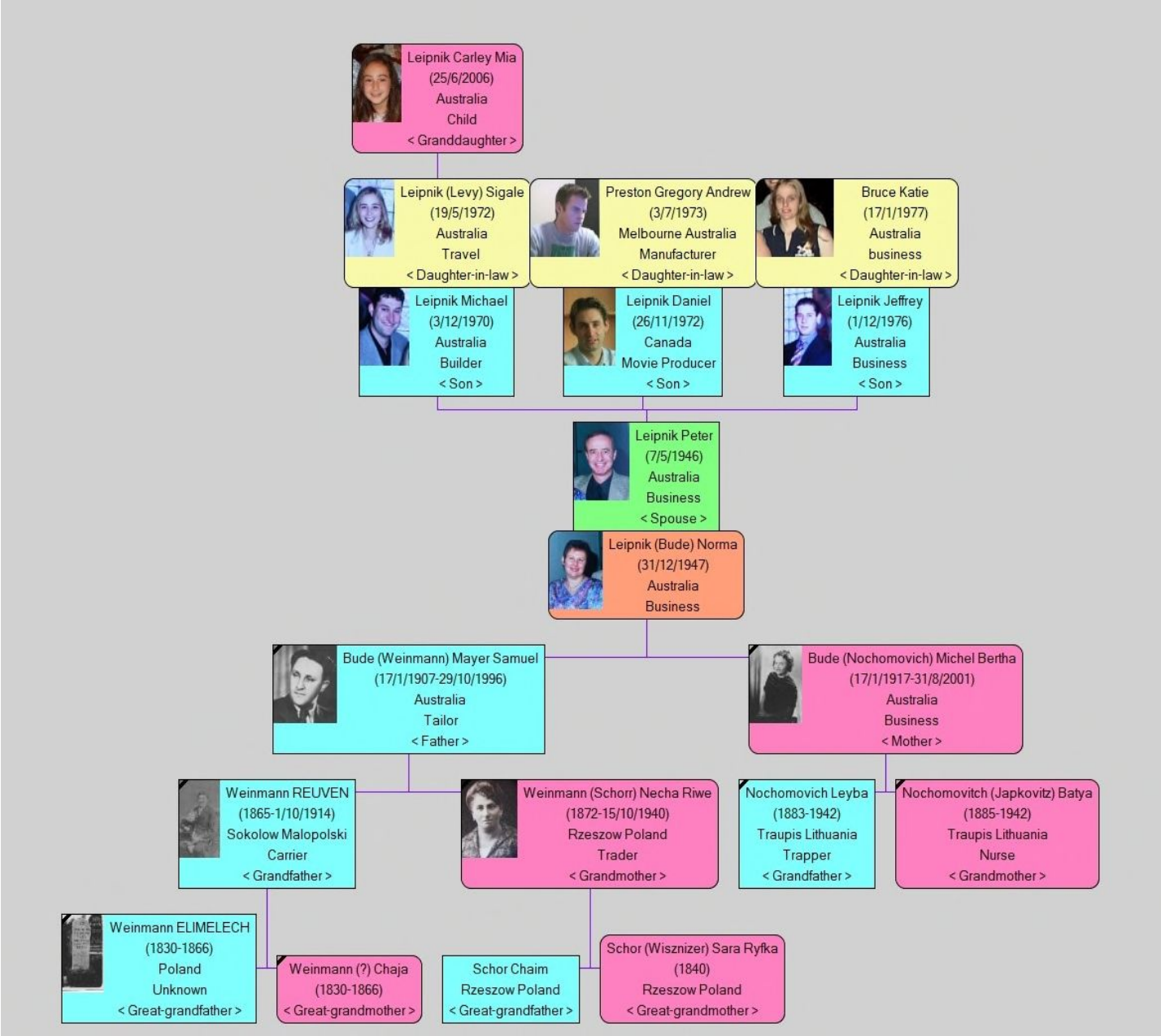

AUSTRALIAN DESCENDANTS
Peter Leipnik
[7 May 1946]

Father: Kurt Leipnik
Mother: Susan Leipnik

Spouse : Norma Leipnik born 31 December 1947
Date of Marriage: (25 June 1967)

Children:

Son	Michael	born. 3 Dec 1970
Son	Daniel	born. 26 Nov 1972
Son	Jeffrey	born. 1 Dec 1976

Occupation: Retired

Born: Budapest Hungary

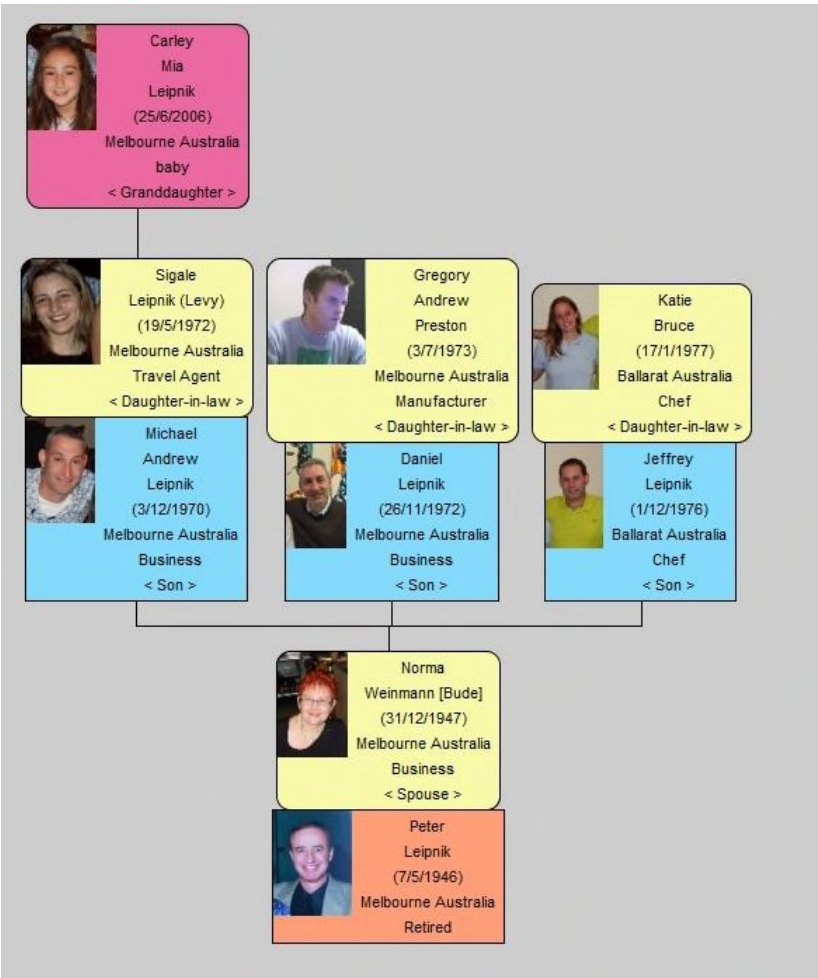

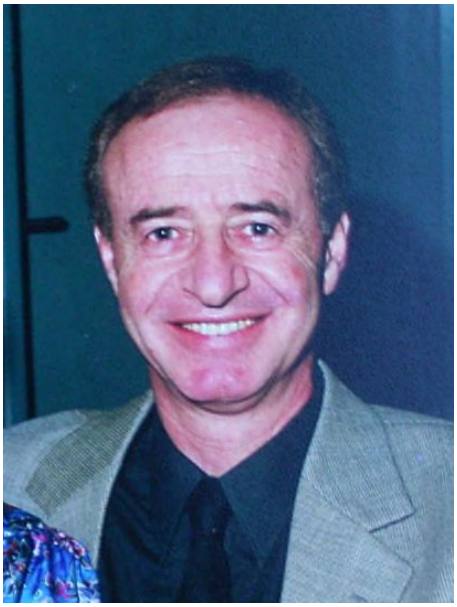

AUSTRALIAN DESCENDANTS

Chapter 37 Michael Leipnik [3 December 1970]

Father: Peter Leipnik born 7 May 1946
Mother: Norma Leipnik (Nee Bude) born 31 Dec 1947

Spouse : Sigale Leipnik (nee Levy)

Date of Marriage: (31 Oct 2004)

Brothers:

Brother: Daniel born. 26 Nov 1972
Brother: Jeffrey born. 1 Dec 1976

Children:
Daughter: Carley Mia 25 June 2006

Occupation: Builder

Born: Melbourne Australia

AUSTRALIAN DESCENDANTS
Sigale Leipnik (nee Levy)
[19 May 1972]

Father: Izzey Levy
Mother: Susan Levy

Spouse : Michael Leipnik

Sister: Yael
Date of Marriage: (31 Oct 2004)

Children:
Daughter: Carley Mia 25 June 2006

Occupation: Travel Agent

Born: Melbourne Australia

AUSTRALIAN DESCENDANTS
Carley Mia Leipnik
[25 June 2006]

Father: Michael Leipnik
Mother: Sigale Leipnik (nee Levy)

Spouse : Nil

Occupation: Student

Born: Melbourne Australia

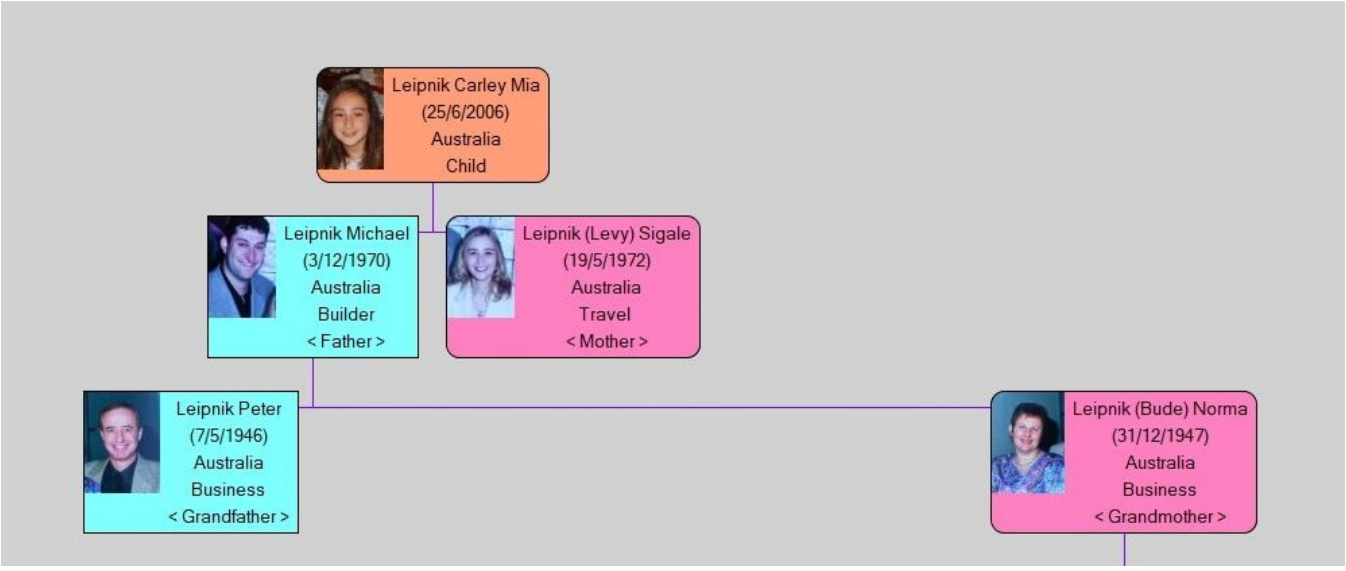

AUSTRALIAN DESCENDANTS

Chapter 38 Daniel Leipnik [26Nov 1972]

Father: Peter Leipnik born 7 May 1946
Mother: Norma Leipnik (Nee Bude) born 31 Dec 1947

Partner: Andrew Preston

Date of Marriage: Nil

Brothers

Brother: Michael born. 3 Dec 1970
Brother Jeffrey born. 1 Dec 1976

Children: Nil

Occupation: Company Director .

Born: Melbourne Australia

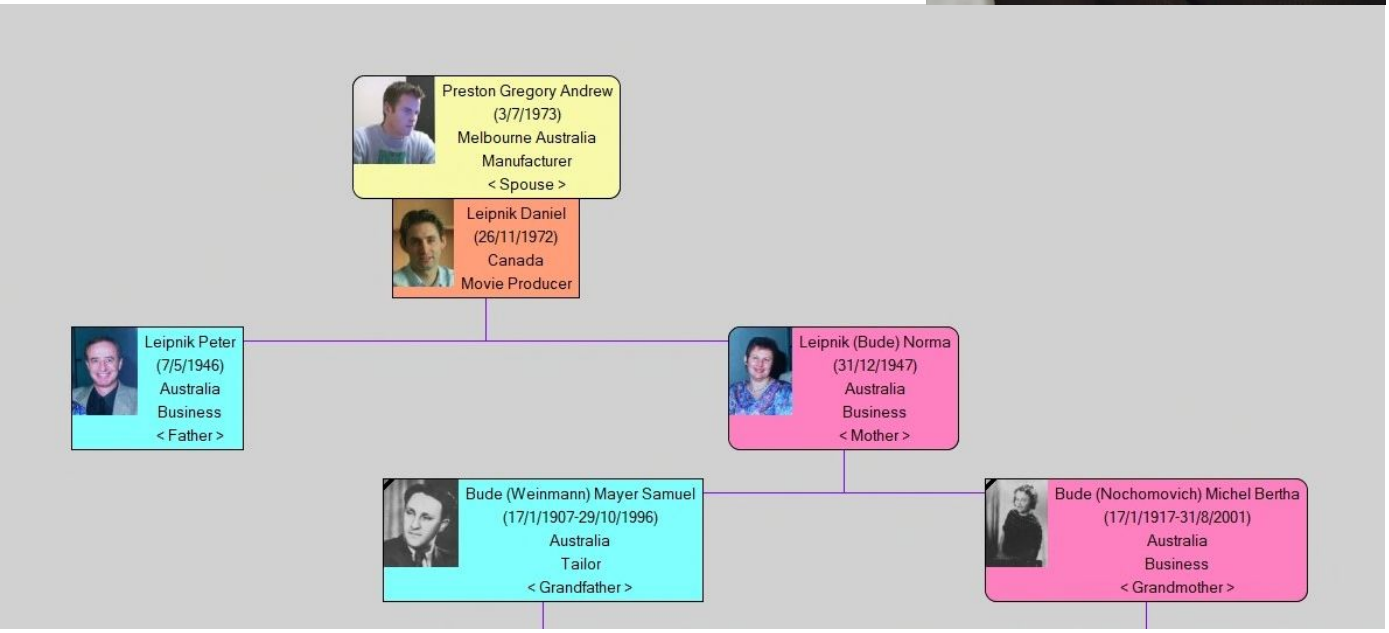

AUSTRALIAN DESCENDANTS
Andrew Gregory Preston
[3 July 1973]

Father: Peter Preston
Mother: Elizabeth McLaren (nee Johnson)

Partner: Daniel Leipnik

Date of Marriage: Nil

Children: Nil

Occupation: Manufacturer.

Born: New Zealand

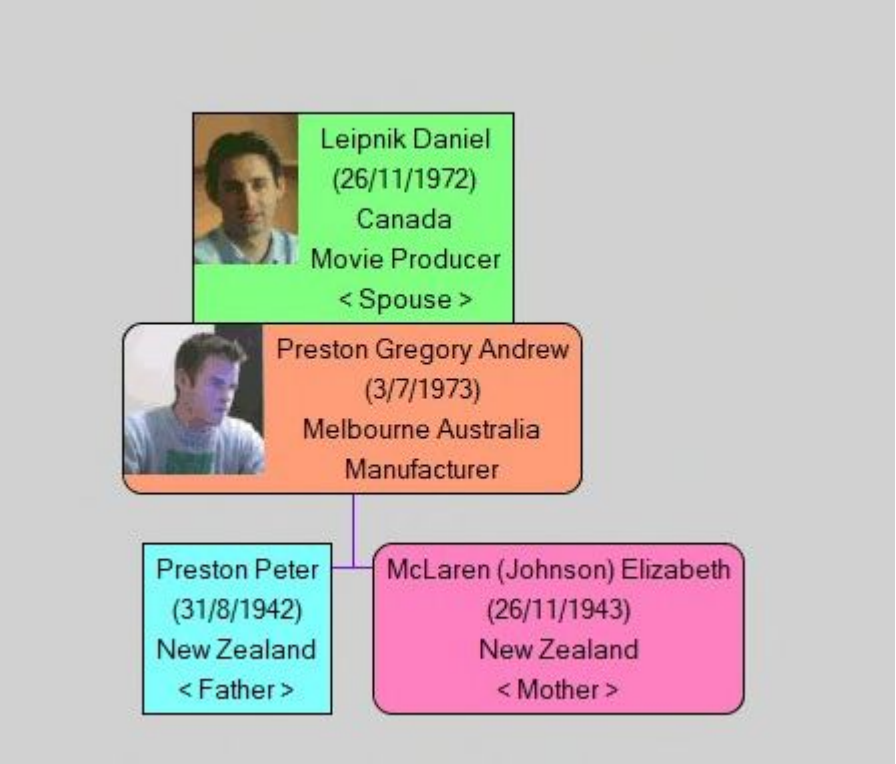

AUSTRALIAN DESCENDANTS

Chapter 39 Jeffrey Leipnik [1 December 1976]

Father: Peter Leipnik born 7 May 1946
Mother: Norma Leipnik (Nee Bude) born 31 Dec 1947

Partner: Katie Bruce

Brothers:
Brother: Michael born 3 Dec 1970
Brother: Daniel born. 26 Nov 1972

Date of Marriage: Nil

Children: Nil

Occupation: Restaurateur

Born: Melbourne Australia

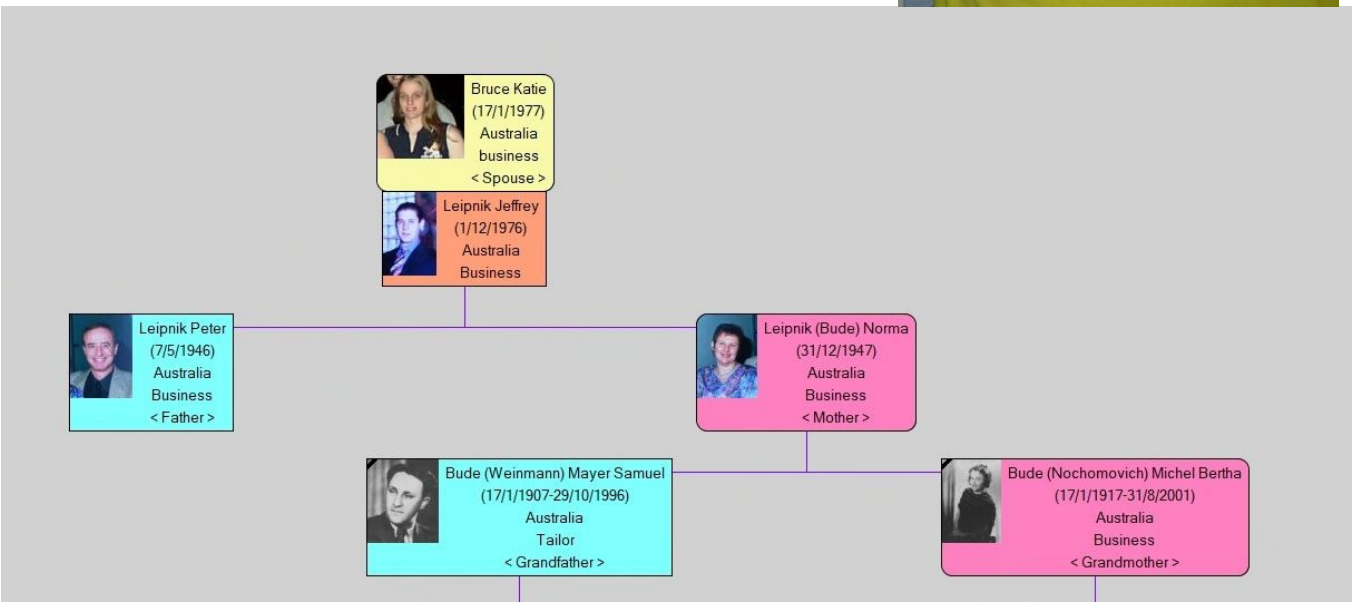

AUSTRALIAN DESCENDANTS
Katie Bruce
[17 January 1977]

Father: Dennis Bruce
Mother: Jill Bruce

Partner: Jeffrey Leipnik

Date of Marriage: Nil

Children: Nil

Occupation: Restaurateur

Born: Melbourne Australia

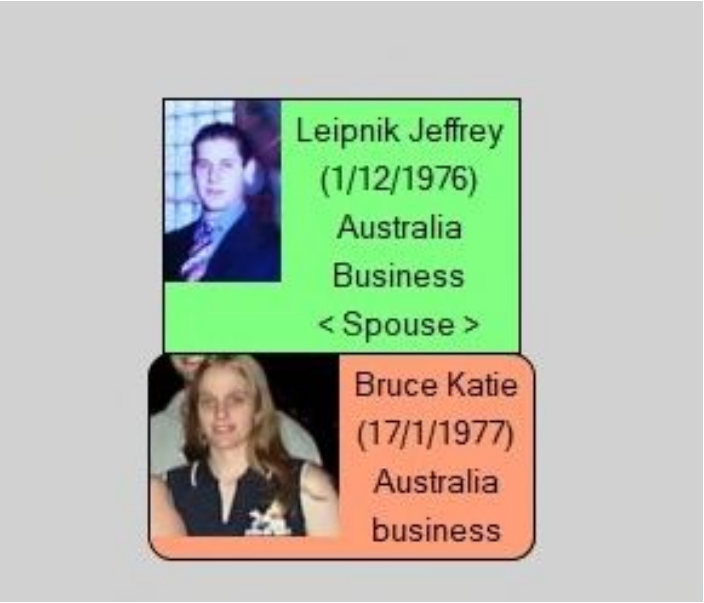

AUSTRALIAN DESCENDANTS

Chapter 40 Marvin Bude [22 December 1950]

Father:	Mayer Samuel Bude	born. 17 Jan 1907-	died 20 Oct 1996
Mother:	Michel Bertha Bude (nee Nochomovich)	born. 17 Jan 1917 -	died. 31 Aug 2001
Spouse :	Helen Bude (nee Zilberstein)		

Brother:	Shlomo	born: 1929	died 1940
Sister:	Revkaleh	born 1931	died 1940
Brother:	Shmuel Jeshushua	born. 5/1942	died 5/11/1943
Sister:	Norma Leipnik (nee Bude)	born 31/12/1947	

Date of Marriage: (12 March 1972)

Children:

Son	Adam Abraham	born. 18 Dec 1973	**Occupation:** Builder
Daughter	Natalie Sarah Bude	born. 28 Feb 1975	**Born:** Toronto Canada
Son	Matthew Paul	born. 9 Sept 1977	

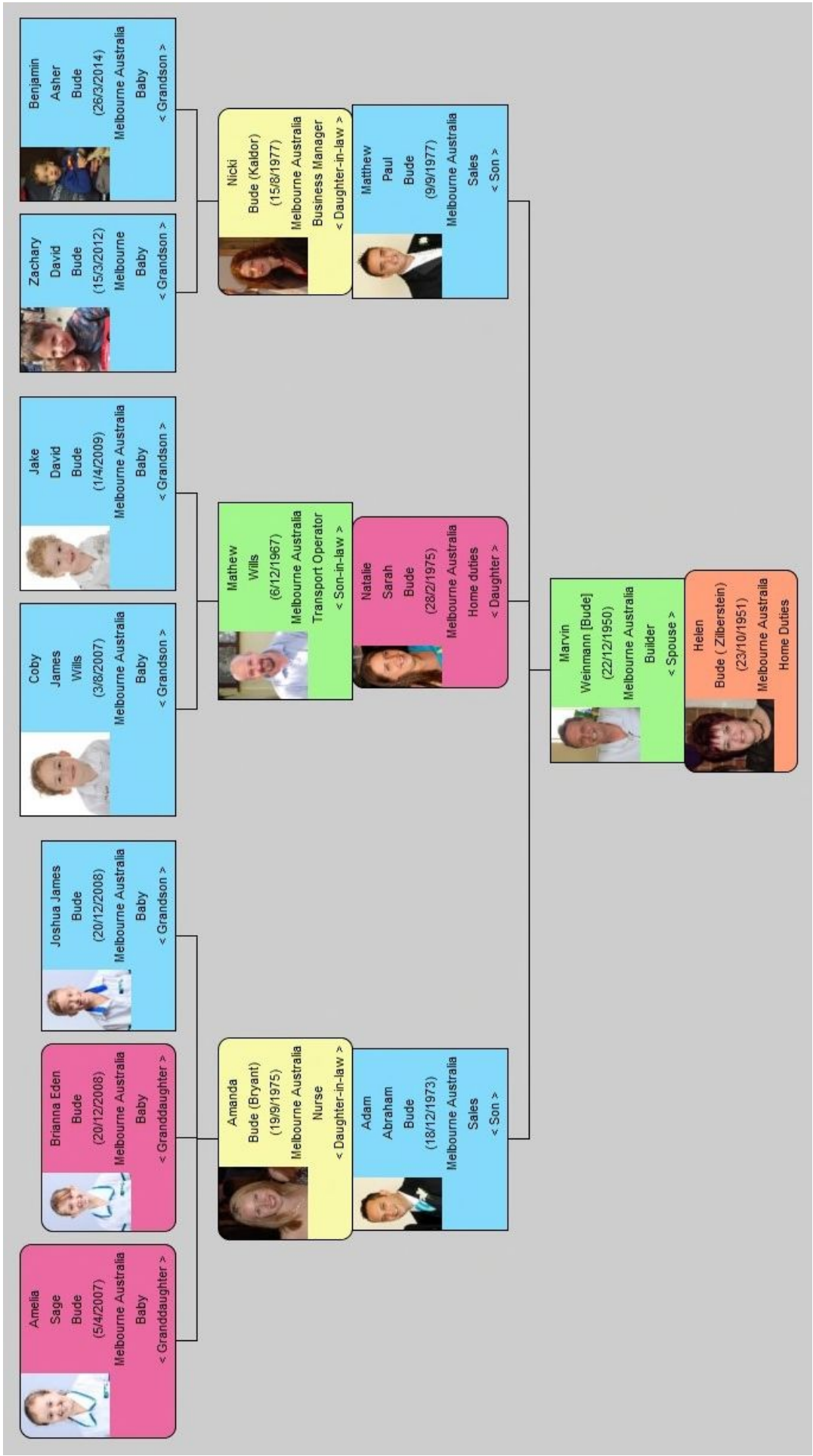
Benjamin Asher Bude (26/3/2014) Melbourne Australia Baby < Grandson >
Zachary David Bude (15/3/2012) Melbourne Baby < Grandson >
Nicki Bude (Kaldor) (15/8/1977) Melbourne Australia Business Manager < Daughter-in-law >
Matthew Paul Bude (9/9/1977) Melbourne Australia Sales < Son >
Jake David Bude (1/4/2009) Melbourne Australia Baby < Grandson >
Coby James Wills (3/8/2007) Melbourne Australia Baby < Grandson >
Mathew Wills (6/12/1967) Melbourne Australia Transport Operator < Son-in-law >
Natalie Sarah Bude (28/2/1975) Melbourne Australia Home duties < Daughter >
Marvin Weinmann [Bude] (22/12/1950) Melbourne Australia Builder < Spouse >
Helen Bude (Zilberstein) (23/10/1951) Melbourne Australia Home Duties
Joshua James Bude (20/12/2008) Melbourne Australia Baby < Grandson >
Brianna Eden Bude (20/12/2008) Melbourne Australia Baby < Granddaughter >
Amanda Bude (Bryant) (19/9/1975) Melbourne Australia Nurse < Daughter-in-law >
Adam Abraham Bude (18/12/1973) Melbourne Australia Sales < Son >
Amelia Sage Bude (5/4/2007) Melbourne Australia Baby < Granddaughter >

AUSTRALIAN DESCENDANTS
Marvin Bude
[22 December 1950]
Ancestors

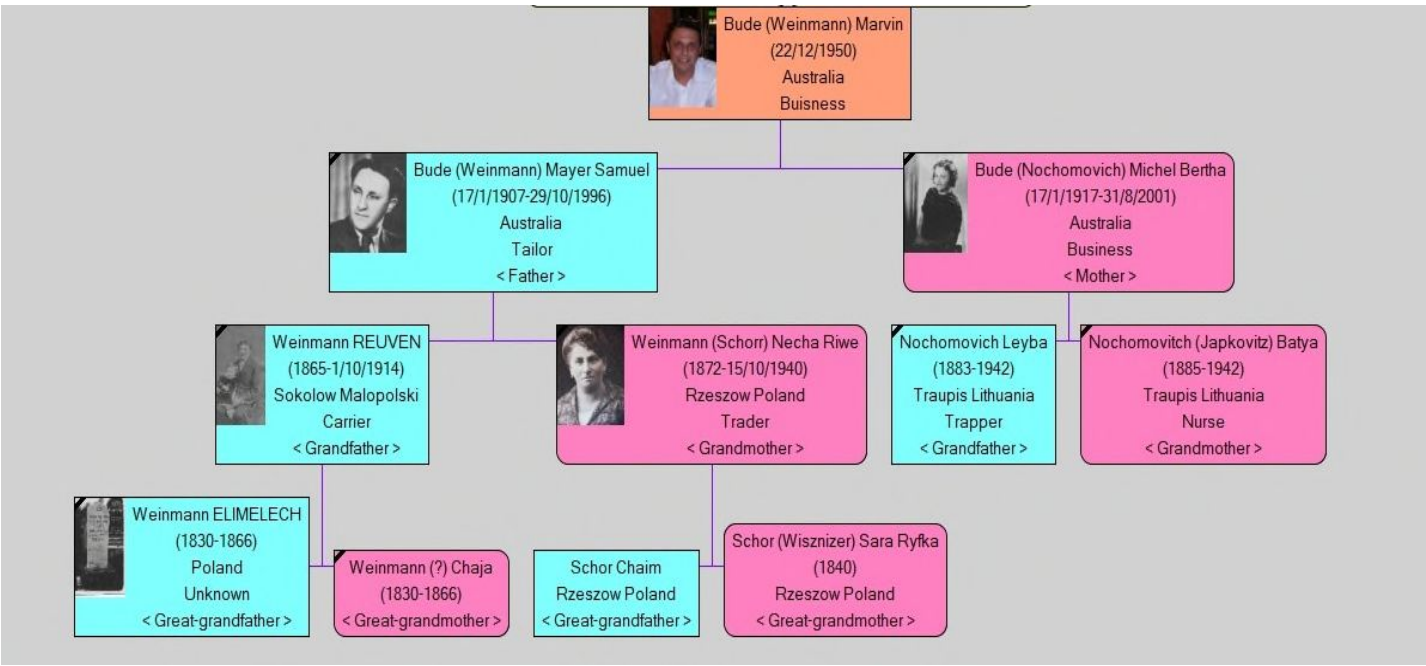

AUSTRALIAN DESCENDANTS
Helen Bude (nee Zilberstein)
[23 October 1951]

Father: David Zilberstein 1996
Mother: Luba Zilberstein (nee Boxser)
Spouse: Nil
Sister: Rose
Sister: Edna

Date of Marriage: (12 March 1972)

Children:
Son Adam Abraham born. 18 Dec 1973
Daughter:Natalie Sarah Bude born. 28 Feb 1975
Son Matthew Paul born. 9 Sept 1977

Occupation: Herbalist

Born: Jerusalem Israel

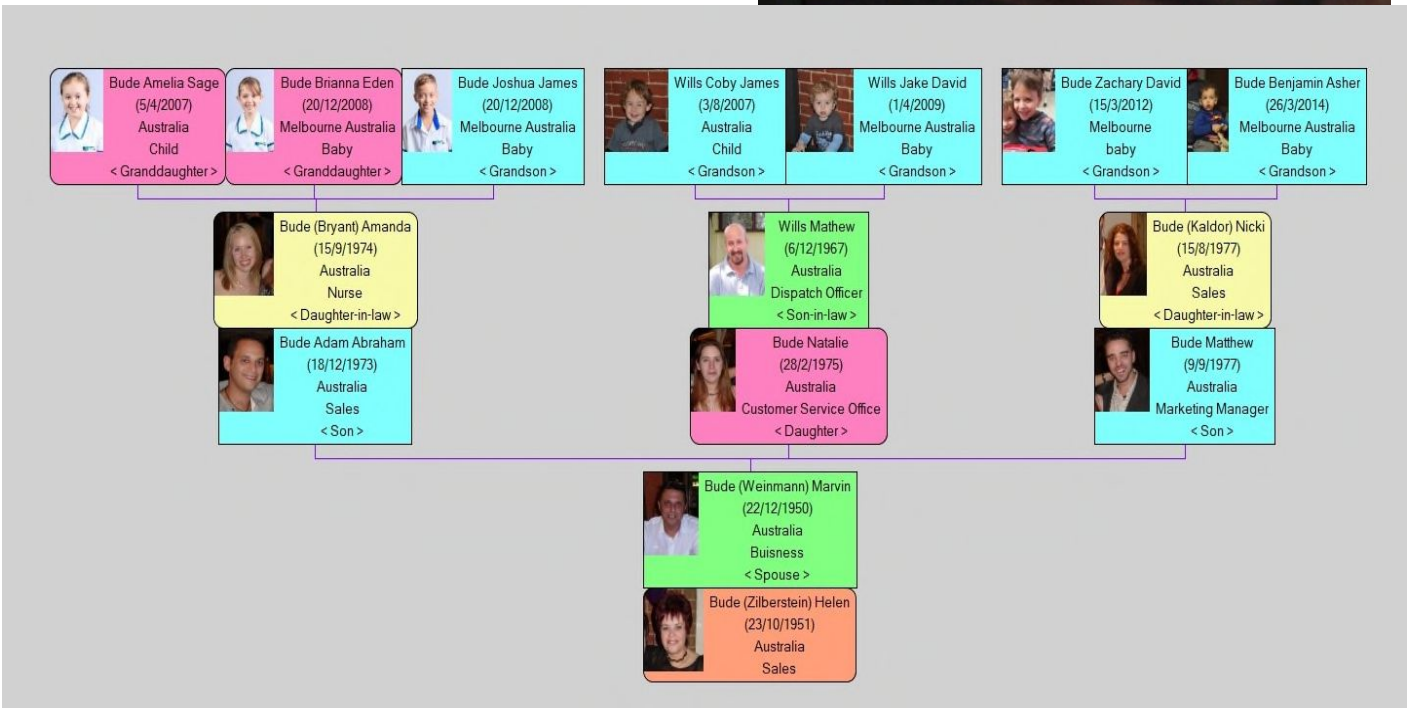

AUSTRALIAN DESCENDANTS

Chapter 41 Adam Bude [18 December 1973]

Father:	Marvin Bude	born. 18 Dec 1973
Mother	Helen Bude (nee Zilberstein)	born. 23 Oct 1951

Spouse: Amanda Bude (nee Bryant)

Sister:	Natalie Sarah	born 28 Feb 1975
Brother:	Matthew	born. 9 Sept 1977

Date of Marriage: (5 March 2005)

Children:

Daughter	Amelia Sage	born. 5 April 2007
Son	Joshua James	born. 20 Dec 2008
Daughter	Brianna Eden	born. 20 Dec 2008

Occupation: Personal Development Mentor

Born: Melbourne Australia

AUSTRALIAN DESCENDANTS
Adam Bude
[18 December 1973]

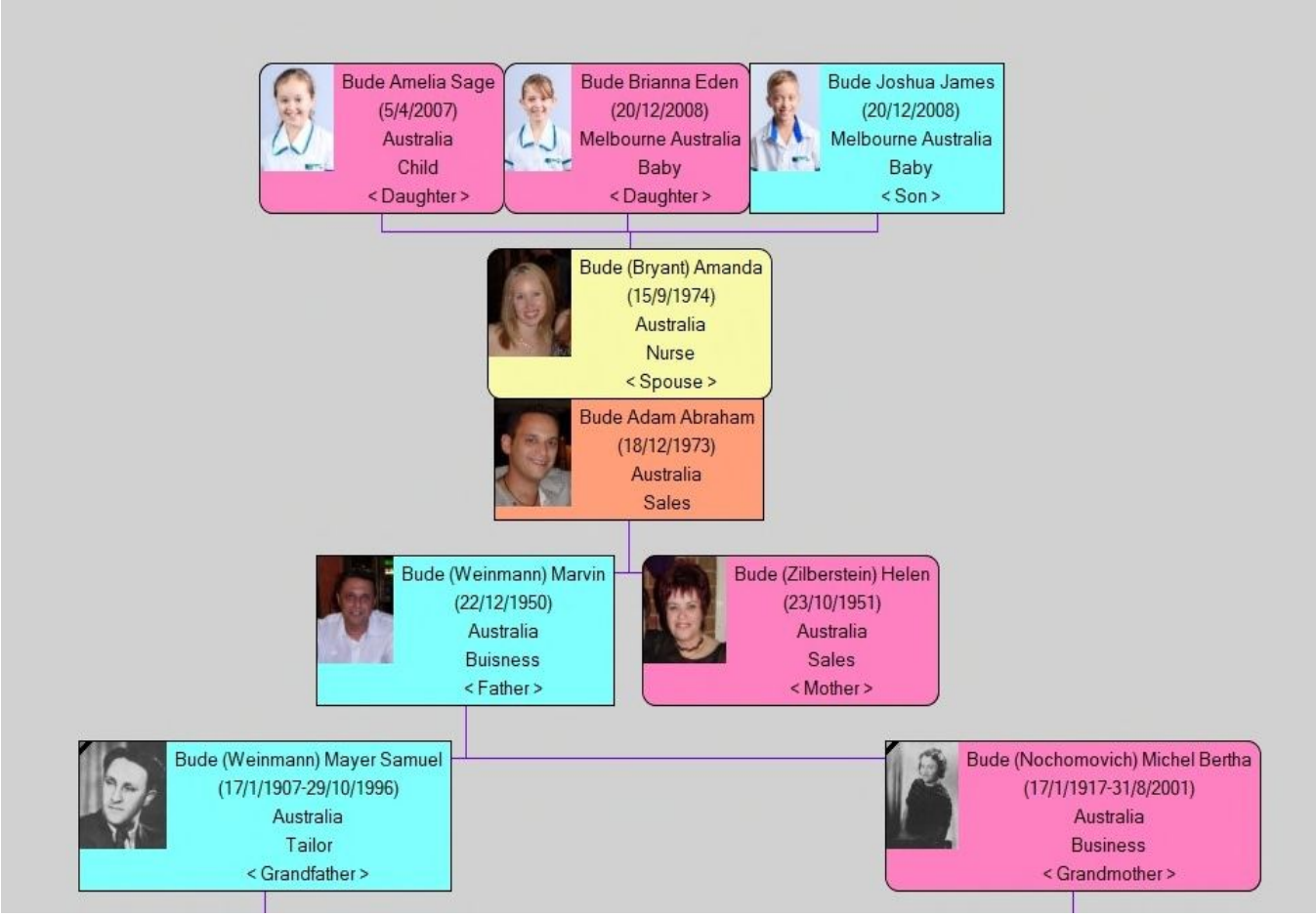

AUSTRALIAN DESCENDANTS
Amanda Bude(nee Bryant)
[15 September 1974]

Father: Unknown
Mother: Pipa S Cummins

Spouse: Adam Bude

Brother: Tim

Date of Marriage: (5 March 2005)
Children:

Daughter	Amelia Sage	born. 5 April 2007
Son	Joshua James	born. 20 Dec 2008
Daughter	Brianna Eden	born. 20 Dec 2008

Occupation: Nurse

Born: Hobart, Tasmania
Resides: Gold Coast Queensland

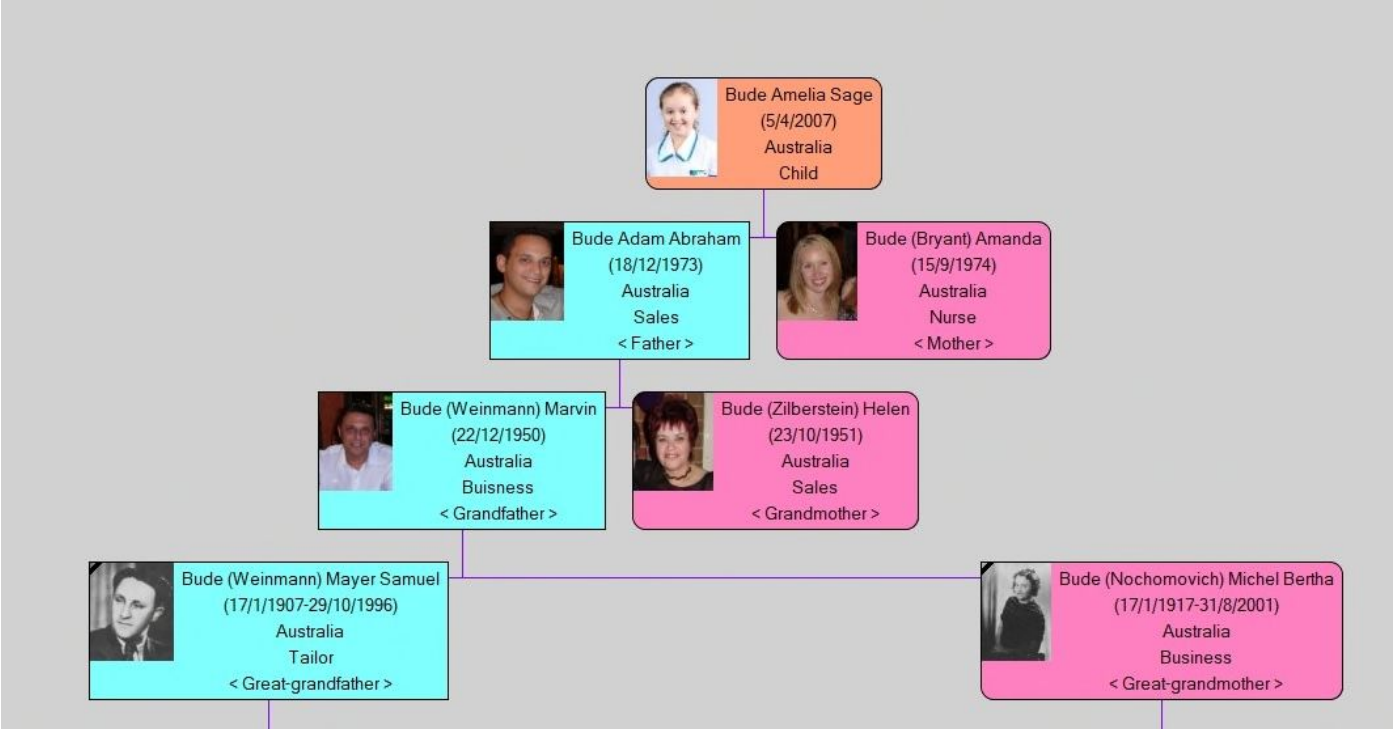

AUSTRALIAN DESCENDANTS
Amelia Sage Bude
[5 April 2007]

Father: Adam Abraham Bude born: 18 Dec 1973
Mother: Amanda Bude (nee Bryant) born: 15 Sept 1974

Spouse: Nil

Brother: Joshua James born.20Dec 2008
Sister: Brianna Eden born. 20 Dec 2008

Occupation: Student.

Born :Melbourne Australia
Resides: Gold coast Queensland

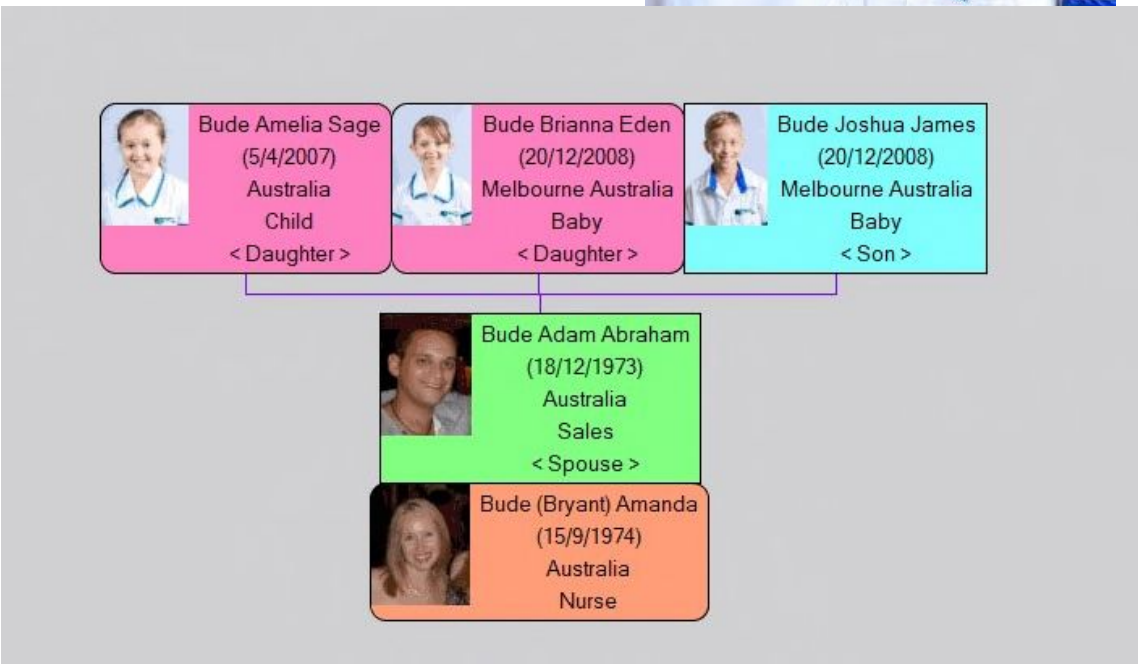

AUSTRALIAN DESCENDANTS
Joshua James Bude
[20 December 2008]

Father: Adam Abraham Bude born: 18 Dec 1973
Mother: Amanda Bude (nee Bryant) born: 15 Sept 1974

Spouse: Nil

Sister: Amelia Sage born.20Dec 2008
Sister: Brianna Eden born. 20 Dec 2008

Occupation: Student.

Born : Melbourne Australia
Resides: Gold coast Queensland

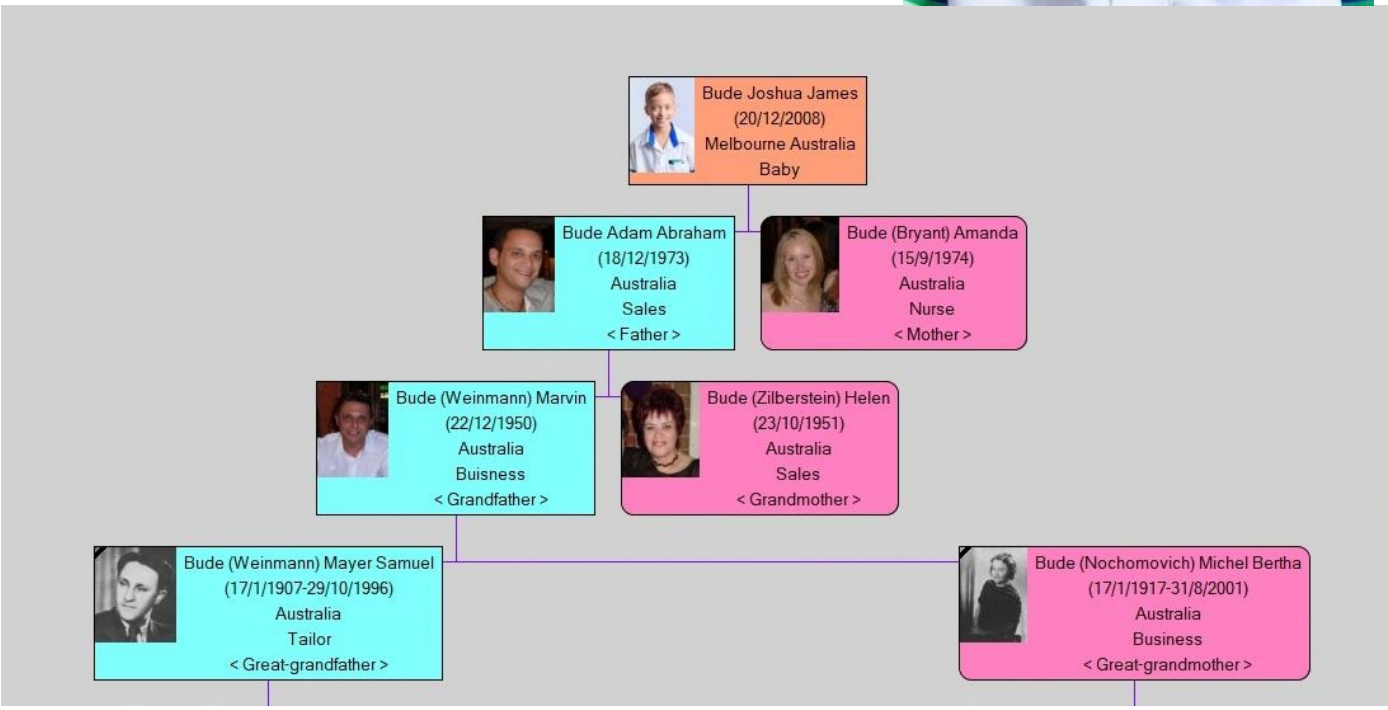

AUSTRALIAN DESCENDANTS
Brianna Eden Bude
[20 December 2008]

Father: Adam Abraham Bude born: 18 Dec 1973
Mother: Amanda Bude (nee Bryant) born: 15 Sept 1974

Spouse: Nil

Sister: Amelia Sage born.20Dec 2008
Brother: Joshua James born.20Dec 2008

Occupation: Student.

Born : Melbourne Australia
Resides: Gold coast Queensland

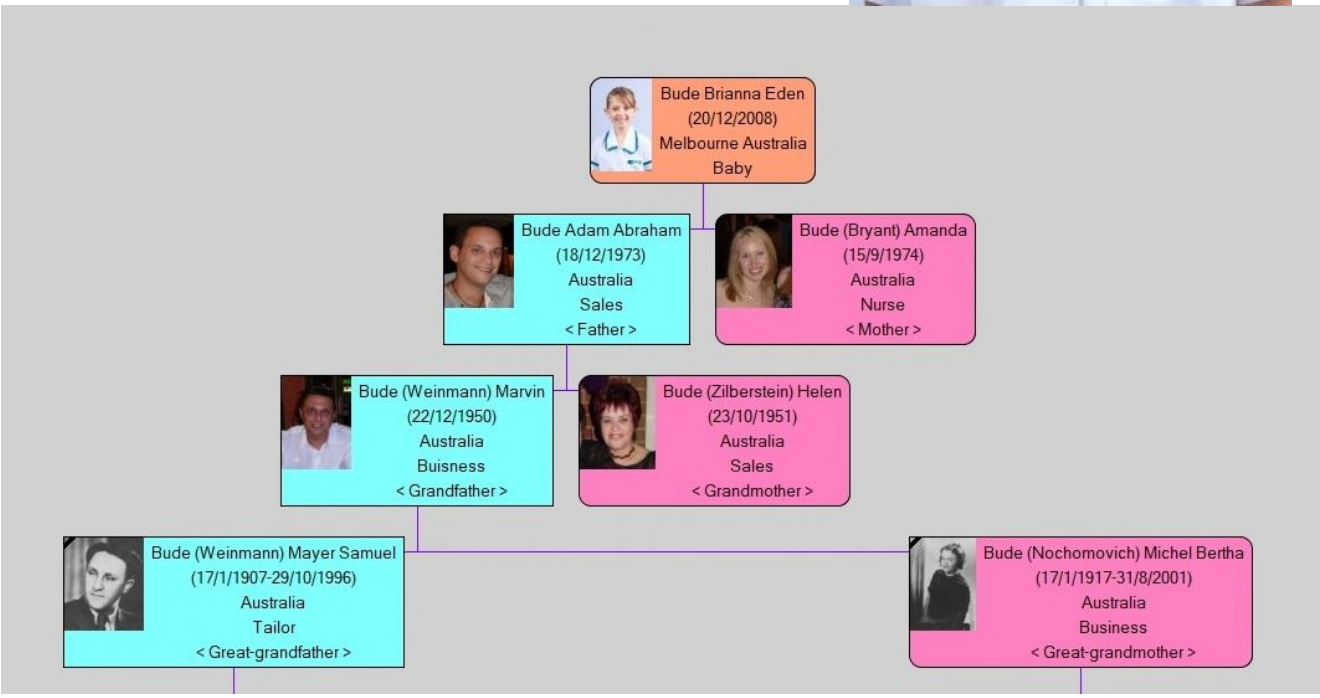

AUSTRALIAN DESCENDANTS

Chapter 42 Natalie Wills (nee Bude) [28 February 1975]

Father: Marvin Bude born. 18 Dec 1973
Mother Helen Bude (nee Zilberstein) born. 23 Oct 1951

Spouse: Mathew Wills

Sister: Adam Abraham born 18 Dec 1973
Brother: Matthew Paul born. 9 Sept 1977

Date of Marriage: (29 August 2010)
Children:
Son: Coby James born. 3 August 2007
Son Jake David born. 1 April 2009

Occupation: Book Keeper

Born :Melbourne Australia

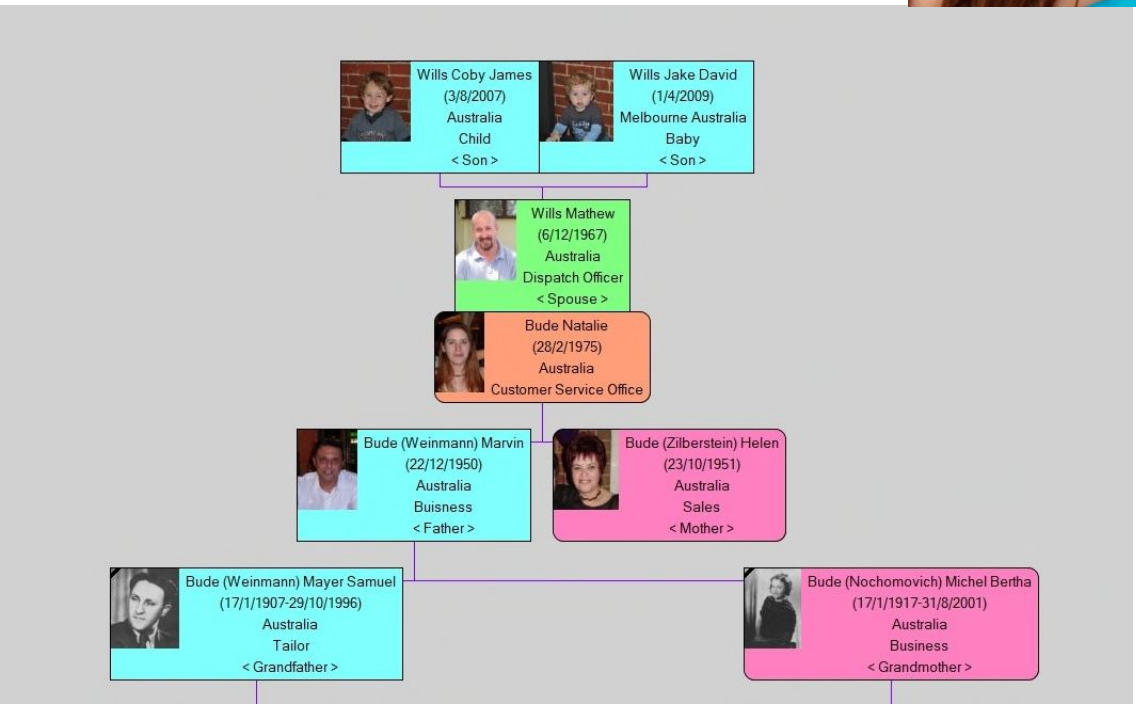

AUSTRALIAN DESCENDANTS
Mathew Wills
[6 December 1967]

Father: Peter
Mother: Elaine

Spouse: Natalie Wills (nee Bude)

Date of Marriage: (29 August 2010)

Children:
Son: Coby James born. 3 August 2007
Son Jake David born. 1 April 2009

Occupation: Director

Born :Hobart Tasmania

AUSTRALIAN DESCENDANTS
Coby James Wills
[3 August 2007]

Father: Mathew Wills born 6 Dec 1967
Mother: Natalie Wills (nee Bude) born 28 Feb 1975

Occupation: Student

Born :Melbourne Australia

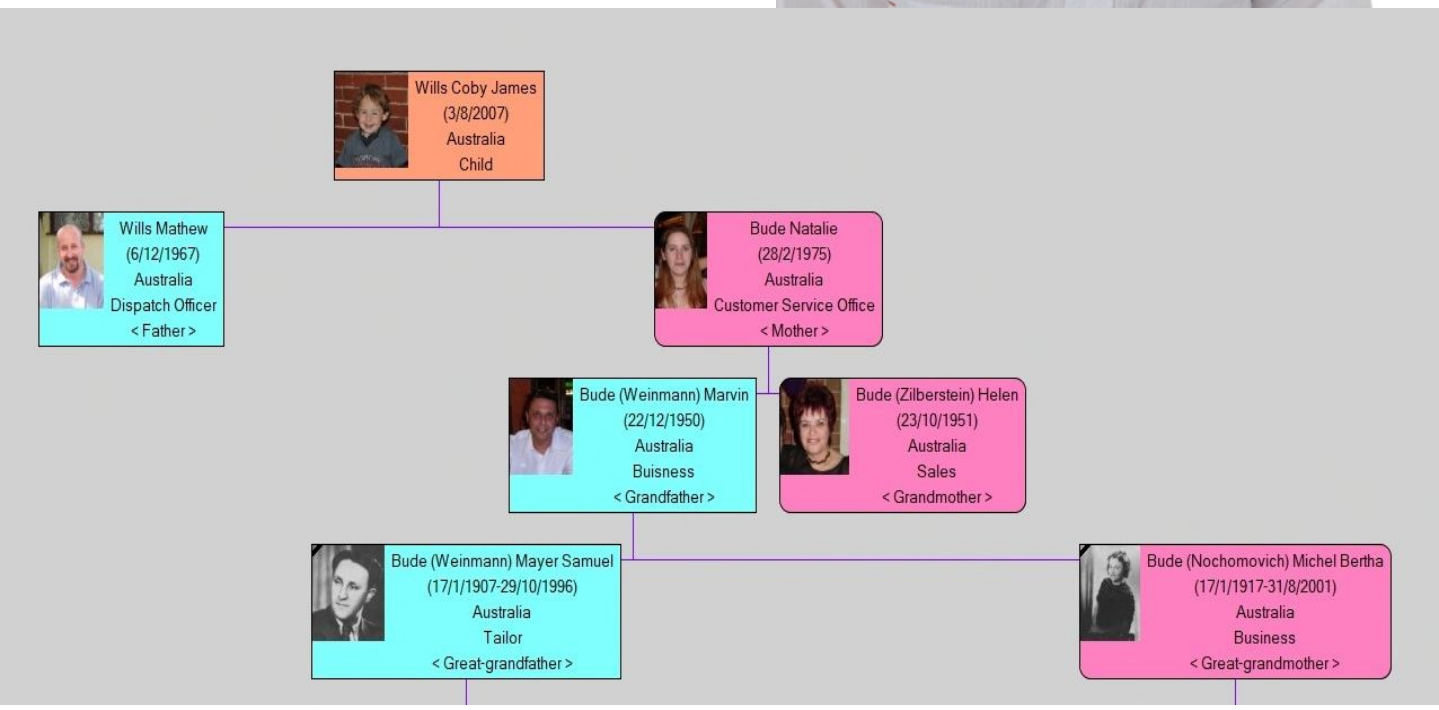

AUSTRALIAN DESCENDANTS
Jake David Wills
[1 April 2009]

Father: Mathew Wills born 6 Dec 1967
Mother: Natalie Wills (nee Bude) born 28 Feb 1975

Occupation: Student

Born : Melbourne Australia

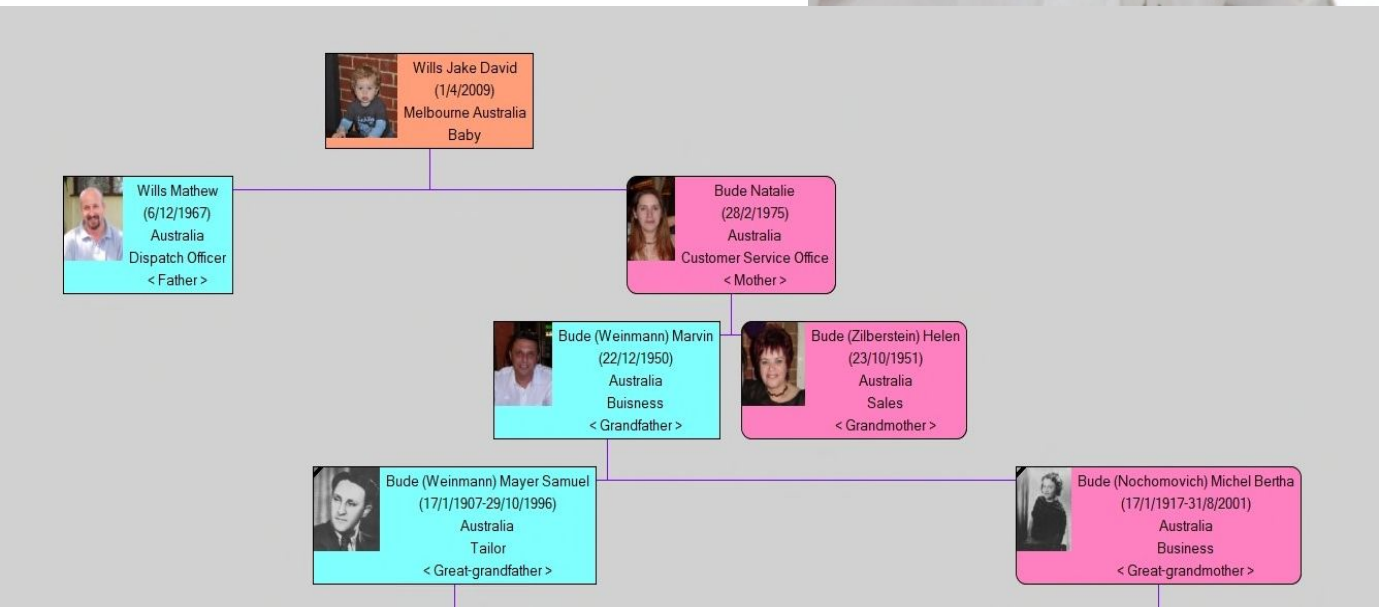

AUSTRALIAN DESCENDANTS

Chapter 43 Matthew Bude [9 September 1977]

Father: Marvin Bude born. 18 Dec 1973
Mother: Helen Bude (nee Zilberstein)born. 23 Oct 1951

Spouse: Nicki Bude nee Kaldor)

Sister: Adam Abraham born 18 Dec 1973
Brother: Natalie Sarah born. 28 Feb 1975

Date of Marriage: (28 Dec 2010)
Children:
Son: Zachary David born. 15 March 2012
Son Benjamin Asher born. 26 March 2014

Occupation: Merchandise Manager

Born : Melbourne Australia

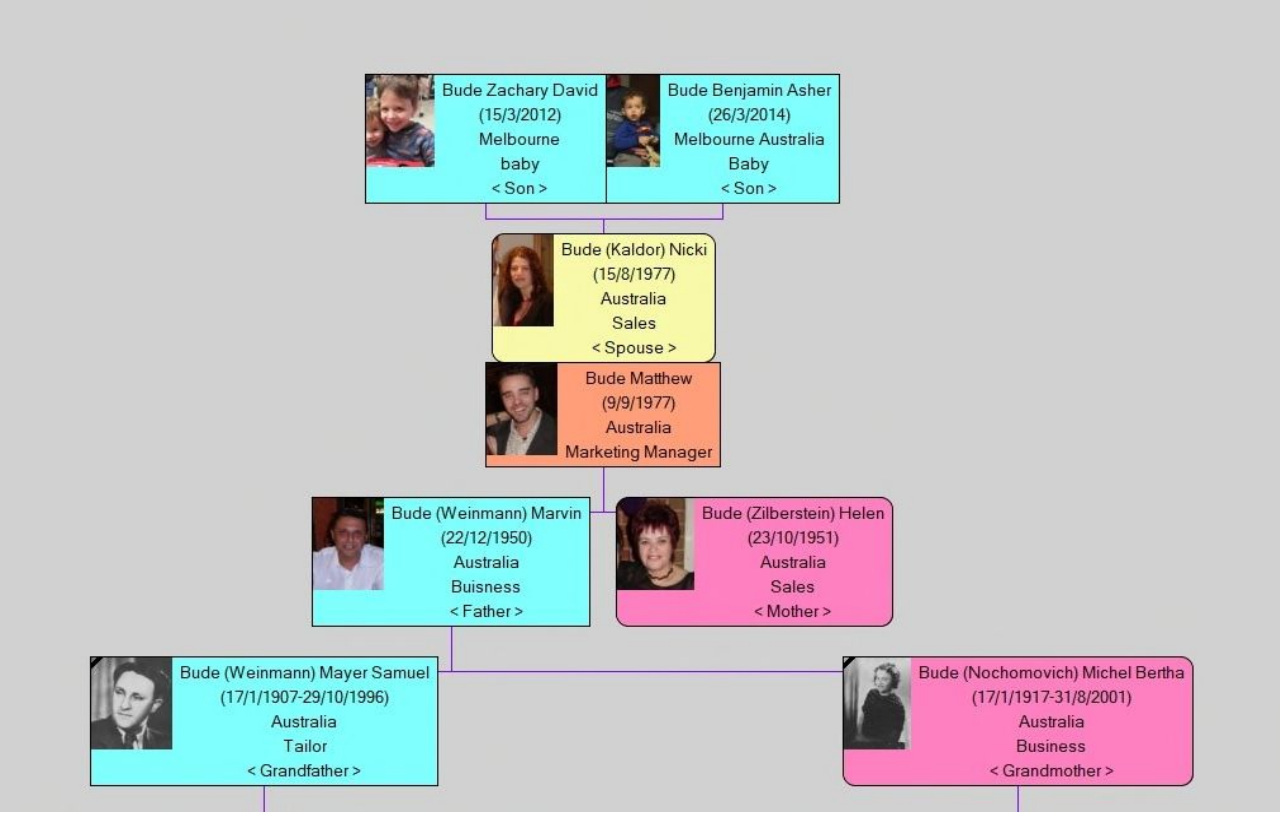

AUSTRALIAN DESCENDANTS
Nicki Bude (nee Kaldor)
[15 August 1977]

Father: Andrew Kaldor
Mother: Ester Shepes-rousso

Spouse: Matthew Bude

Brother: Robert Kaldor

Date of Marriage: (28 Dec 2010)
Children:
Son: Zachary David born. 15 March 2012
Son Benjamin Asher born. 26 March 2014

Occupation: Merchandise Manager

Born :Melbourne Australia

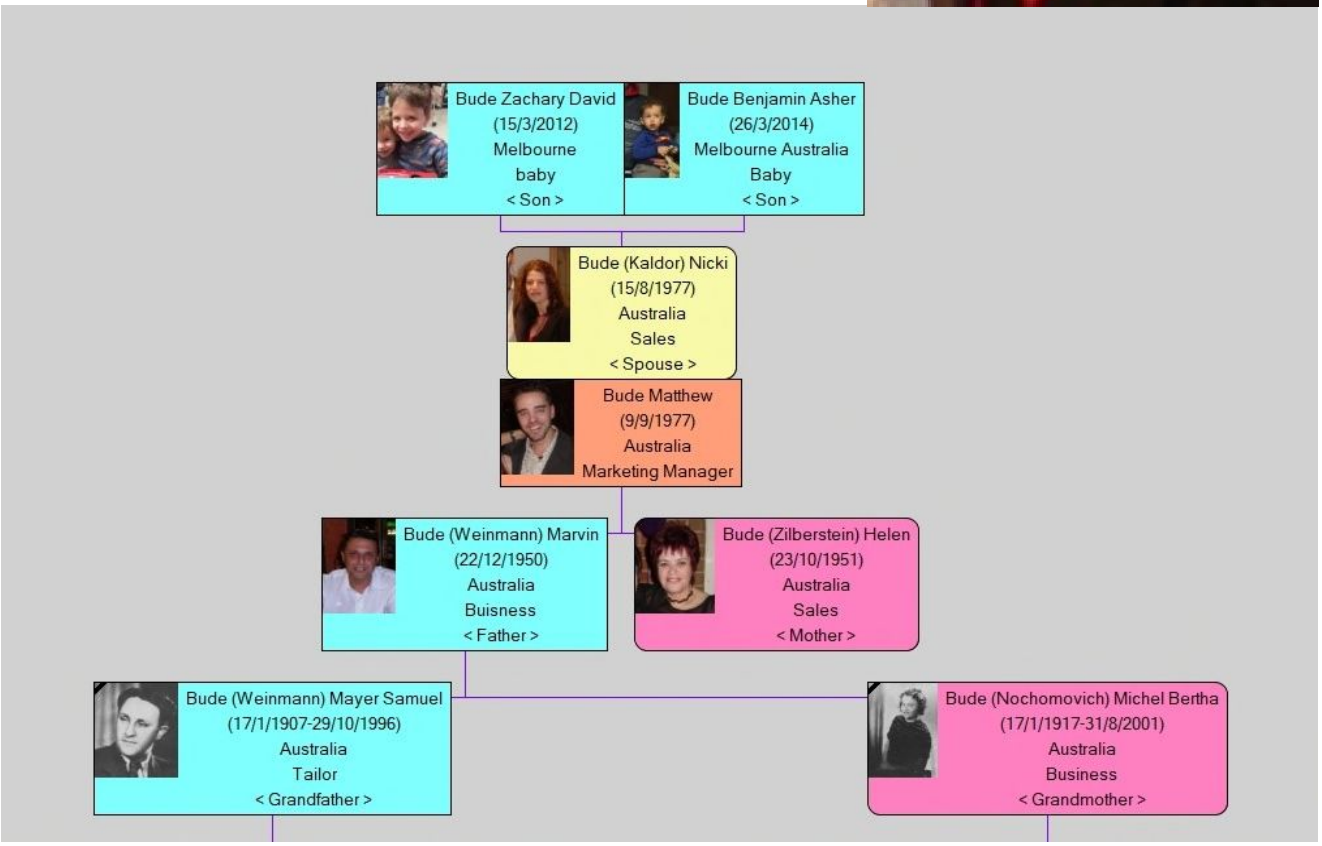

AUSTRALIAN DESCENDANTS
Zachary David Bude
[15 March 2012]

Father: Matthew Bude born 9 Sept 1977
Mother: Nicki Bude (nee Kaldor) born 15 August 1977

Brother: Benjamin born 26 March 2014

Occupation: Baby

Born : Melbourne Australia

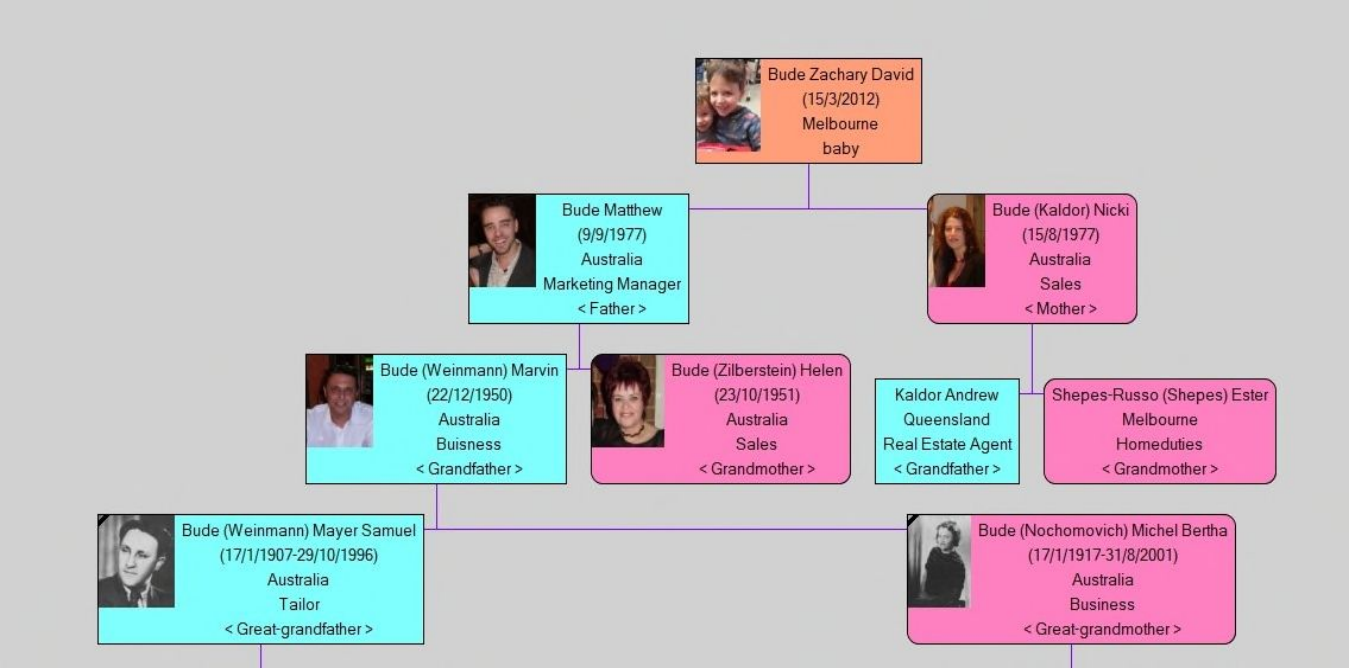

AUSTRALIAN DESCENDANTS
Benjamin Asher Bude
[26 March 2014]

Father: Matthew Bude born 9 Sept 1977
Mother: Nicki Bude (nee Kaldor) born 15 August 1977

Brother: Zachary David born 15 March 2012

Occupation: Baby

Born : Melbourne Australia

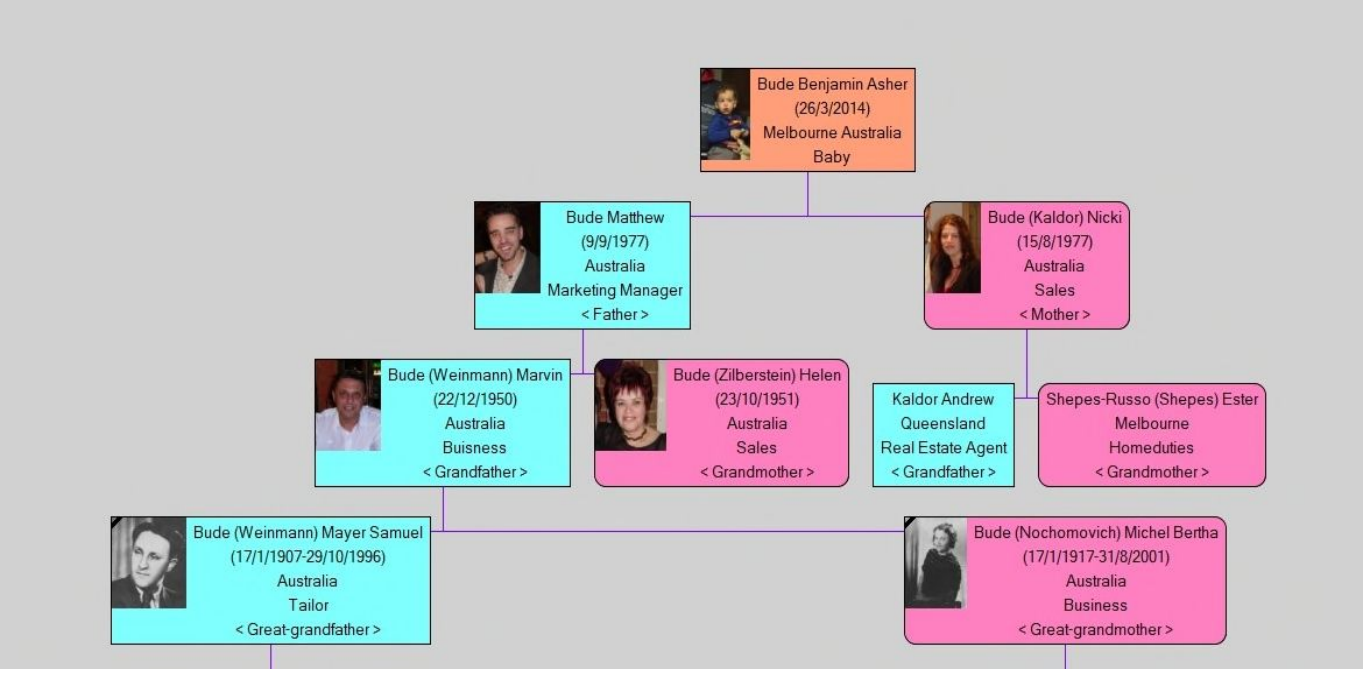

Chapter 44 ISRAELI DESCENDANTS
Edna Taubman (nee Vaknin)
[15 March 1963]

Father:	Abraham Vaknin	born 27/2/1932		
Mother:	Marcelle Vaknin (nee Harari)	born 1/6/1944		
Partner:	Marvin Bude	born 22/12/1950		
Sister:	Rachel Balika (nee Vaknin)	born 20/7/1964		
Brother:	Moshe Vaknin	born 28 /2/1965	-	died 10/8/2001
Sister:	Ester Buskila (nee Vaknin)	born 23/5/1968		
Sister:	Orly Kama (nee Vaknin)	born 16/10/1969		
Sister:	Dganit Bardugo (nee Vaknin)	born 27/8/1972		
Brother:	Joseph Vaknin	born 25/12/1973		

Date of Marriage: Nil

Daughter	Helene Taubman	born. 19 March 1990
Daughter:	Cassandra Taubman	born. 30 Nov 1991
Son:	Sam Taubman	born. 20 Jan 1993

Occupation: Nurse
Born : Haifa, Israel

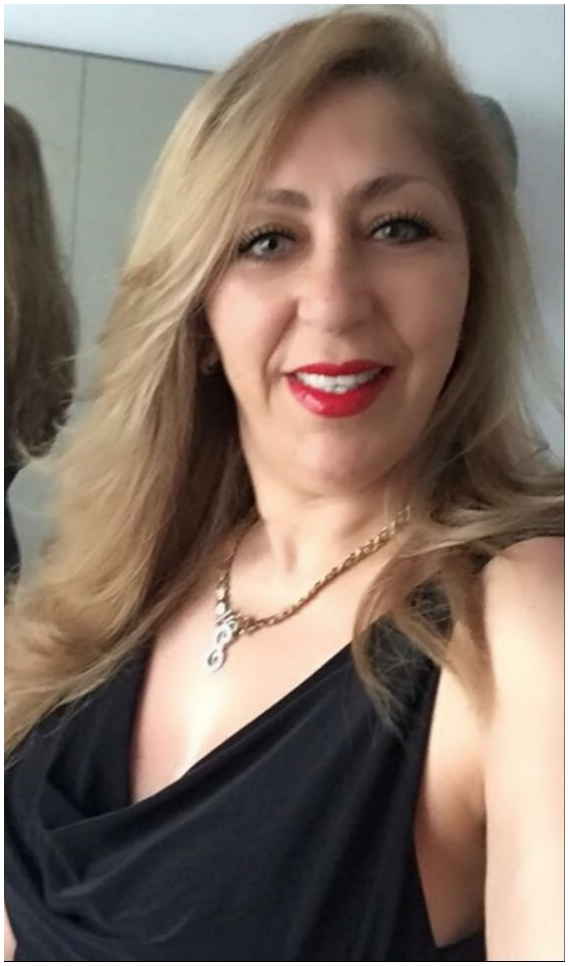

Index

A

Abel Jabkovitz 1852 p6 - 8
Abram Blo 1911 p. 117
Adam Abraham Bude 1973 p. 145- 146
Alexi Kitay 1989 p. 50
Amanda Bude (Bryant) 1975 p, 147
Amelia Sage Bude 2007 p. 148
Andrew Gregory Preston 1973 p. 138
Andrea Kitay 1985 p. 35
Annie Japkovich 1896 p. 13

B

Barney Kitay 1964 p. 51
Batya Lassus - Cardenas (nee Wildbaum) p. 122
Batya Nochomovich (nee Japkovitz) 1885 p. 112 - 113
Benjamin Asher Bude 2014 p. 158
Bradley Kitay 1986 p.41
Brianna Eden Bude 2008 p. 150

C

Carley Mia Leipnik 2006 p, 136
Cecil Kitay 1925 p. 44 - 46
Chaya Sarah Blo 1908 p. 115 - 116
Claire Kitay (nee Hobbs) 1961 p. 54
Claire Jacqueline Musarra 2004 p. 83
Chapters p. 3 -5
Coby James Wills 2007 p. 153
Colin Silberman 1936 p. 62- 64
Contents p1-2

D

Daniel Kitay 1988 p. 47
Daniel Leipnik 1972 p. 137
Daniel Milan p. 73
Danielle Musarra 2000 p. 82
Danielle Shakenovsky 1988 p. 95
Darren Kitay 1994 p. 43
David Isherwood 1951 p. 92
David Joel Silberman 1994 p. 75
David Musarra 1966 p. 81
David Shakenovsky 1992 p. 93
Debra Musarra (nee Silberman) 1971 p. 80
Diane Schaffer (Jones) 1958 p. 102
Dion Benjamin Berman 1993 p. 69

E

Edna Taubman p. 159
Edward Epstein 1911 p. 58
Eli Kitay 1924 p. 18 - 20
Elia Khonel Blo 1932 p. 117
Elsa Schaffer (nee Jabkovitz) 1932 p. 96 - 97
Evelyn Kitay (nee Weiner) 1960 p. 40

F

Family of Michel Nochomovich p. 110 - 111
Freda Jabkovitz (nee Navid) 1909 p.87

G

Gail Berman (nee Silberman) 1962 p.66
Gillian Kitay (nee Fish) 1965 p. 52
Gita Epstein (nee Kitay) 1928 p. 57
Goodman Silberman 1887 p. 60 - 61
Graham Schaffer 1959 p. 106 -107
Gregory Kitay 1981 p. 26

H

Hayley Holohan (nee Silberman) 1970 p. 76
Hazel Kitay 1928 p. 21
Helen Bude (Zilberstein) 1951 p. 144

I

Index p. 160 - 161
Irma Kaganson (nee Jabkovitz) 1929 p. 88 - 89

J

Jake David Wills 2009 p 154
Jeffrey Leipnik 1976 p. 139
Jessica Robin Schaffer 1988 p. 109
Jill Kaganson 1952 p. 91
Jonathan Schaffer 1957 p. 100 -101
Joseph Daniel Berman p. 67
Joshua James Bude 2008 p. 149
Justin Schaffer 1929 p. 98 - 99

K

Kane Edmund Holohan 1991 p. 78
Katie Bruce 1977 p. 140
Kerri - Lee Kitay 1983 p. 28
Kim Silberman 1967 p. 71

L

Leanne Kitay p. 27
Leanne Shakenovsky 1986 p.94
Leo Kitay 2001 p. 56
Leyba Nochomovich 1883 p. 114
Louis Kaganson 1919 p. 90
Louise Hayley Schaffer 1989 p.104
Lynne Silberman 1967 p. 72

Index

M

Marc Kitay 1983 p. 34
Marcel Kitay 1960 p. 48
Martin Kitay 1955 p. 22 - 24
Marvin Bude 1951 p. 141 - 143
Mathew Wills 1967 p. 152
Matthew Bude 1977 p. 155
Max Kitay 1896 p. 16 17
Maxine Dona Berman 1990 p. 68
Maya Kitay 1999 p. 55
Mervyn Kitay 1960 p. 37 - 39
Michael Jabkovitz 1852 p 7 - 8
Michael Leipnik 1970 p. 134
Michel Berta Bude p. 124, 127 - 129
Michelle Silberman 1966 p. 70
Minnie Kitay (nee Jabkovitz) 1899 p. 14 - 16,
Minnie Silberman (nee Jabkovitz) p. 59
Monica Silberman 1939 p. 65
Moshe Gafanovich 1915 p. 125

N

Natalie Tarryn Schaffer 1994 p. 105
Natalie Wills (nee Bude) p 151
Nicki Bude (nee Kaldor) 1977 p 156
Nicole Kitay 1988 p. 36
Norma Leipnik (nee Bude) p. 130 - 132

P

Paul Schaffer 1987 p.103
Paul Wildbaum 1951 p. 123
Peter Isherwood 1988 p. 92
Peter Leipnik 1946 p. 133
Philip Jabkovitz 1901 p.84 - 86
Preface p. 2

Q

R

Ricky Kitay 1986 p 29
Robyn Megan Silberman 1993 p. 74
Rochelle Wildbaum (nee Nochomovich) 1916 p. 118 - 120
Rosemary Kitay (nee Beck) 1957 p. 33

S

Sarah Japkovich (nee Frame) 1877 p. 12
Sally Schaffer (nee Cliff) 1958 p. 108
Sean Edmund Holohan 1960 p. 77
Scott Dylan Holohan 1994 p. 79
Sigale Leipnik (nee Levy) 1972 p. 135
Simon Nicholas Schaffer 1989 p. 109
Shmuel Jehushua Gafanovich 1942 p. 126
Stanley Kitay 1957 p. 30 - 32
Stella Kitay 1937 p. 47

T

Terry Kitay 1952 p. 25
The Jabkovitz Family p. 10
Tony Wildbaum 1918 p. 121
Tracy Kitay (nee Lipschitz) 1960 p. 49

U

V

Vernon Kitay 1966 p. 53

W

Wendy Shakenovsky (nee Kaganson) 1954 p. 93
Wynne Iris Bude 9Nee Perlman) 1952p 159

X

Y

Yehezkel Japkovitz 1877 p 8 - 10

Z

Zachary David Bude 2012 p.157